Full Leased Wire Report of The International News Service

LAST NIGHT'S CIRCULATION
7,501
Three Months' Average 7244
Member A. B. C.

THE CHRONICLE-TELEGRAM

VOL. 2. NO. 291 — ELYRIA, O., FRIDAY, NOVEMBER 18, 1921 — Weather: Rain probably tonight and Saturday; colder Saturday and tonight — PRICE 2 CENTS

ANTI-BEER BILL APPROVED

DISARM PARLEY TO MEET MONDAY

Great Britain [illegible] ships---Japan [illegible] tions Cable [illegible] of Meet

WASHINGTON [illegible]

[illegible]

Watching [illegible]

[illegible]

WOMAN GUILTY OF FLOGGING [illegible] TO DEATH

[illegible]

ULSTER [illegible] SUGGEST[illegible] OF GEORGE

[illegible] ers and the [illegible] should have been given a life sentence.

MAN [illegible] SETTLE[illegible]

[illegible]

[illegible] FATHERS [illegible] TO ESTABLISH [illegible] DELIVERY

[illegible]

ADMITS KILLING [illegible] BURNING [illegible] FOR [illegible] LOVER

SAGINAW, Mich., Nov. 18.—[illegible] and Champlain [illegible] of the "lost battalion" [illegible] tenced to Jackson prison [illegible] day because he murdered his father and mother in [illegible] of his 19 year old [illegible] sweetheart.

It was the girl he loved [illegible] ally wrung from the [illegible] er the confession that [illegible] hind the bars.

"I didn't do it because [illegible] their money—I did it because [illegible] called you names," he told [illegible] Humpert, who teaches [illegible] pupils in the Pitt [illegible] seven miles from [illegible].

"I love you more than [illegible] else I've ever known and [illegible] ran you down to me [illegible] stand it.

"I went and got a [illegible] them—my father first [illegible] my mother. I shot [illegible] twice."

Then he told all the [illegible] details of the crime [illegible] killed his father and [illegible] and Mrs. Adrian B. C[illegible] burned their bodies [illegible] recognition by setting [illegible] to house.

The girl and the slayer [illegible] small room off the [illegible] quarters.

Under the continued questioning of the girl he loved, Champlain broke down and told of the double [illegible]

[illegible] CANCELLING POLICY

[illegible]

LORAIN MAN [illegible] ARE [illegible]

[illegible] city hall and was robbed of $45 there, he told police.

GIRL AND ESCORT ARE HELD UP AND ROBBED

CLEVELAND, Nov. 18.—Two [illegible] and robbed [illegible] escort, William Murray, of $40 in cash, a diamond ring valued at $200 and a gold [illegible] shortly before mid[illegible] last night.

Gary Claims Junking World's Battleships Won't Hurt Business; Predicts Wage Cut

NEW YORK, Nov. 18.—"Decrease in the demand for steel, if any, will be small, "while benefits derived from peaceful conditions resulting from limitation of armaments would be beyond calculation." E. H. Gary, head of the head of the United States Steel Corporation, told the members of the American Iron and Steel Institute today. Gary is president of the institute.

Judge Gary intimated that a further reduction in the cost of living and in wages paid to certain classes of labor "was necessary."

He said that business conditions were growing better "perceptibly" but he would not commit himself when normal business activities might be expected.

In discussing Mexico, Judge Gary declared the government "to the south of us was now a stable one" and that it "deserved recognition at the hands of the U. S."

He said there was still too much profiteering and he advocated government supervision in various industries to stop.

Taxes are much too high, the steel head asserted, and urged lowering of income taxes and the adoption of a federal general sales tax.

After lauding progress made at the Washington armaments conference, Judge Gary said:

"The suggestions made by some that there will be less steel manufactured as a result of armament limitation are unworthy of even passing notice. In the first place, the amount of decrease, if any—which is doubtful—would be small and even though it might be large, no sane and right spirited person would consider pecuniary interest as of any importance when discussing national or international warfare."

As to the business outlook, Judge Gary said:

"It seems to be generally conceded that business conditions thru the U. S. for the last six months have been perceptibly and steady, if slowly, growing better. In the steel industry, the volume of business has more than doubled in the last ninety days, although profits as a rule have been little or nothing, due to high costs and low prices.

"Resources of this country are so enormous and the necessities of the consuming public are so expensive that there must be continually transacted a large business, even though it is small when compared with maximum periods.

"Even though we have passed the most critical period in our recovery, I still think we would not be warranted in concluding we have arrived at the point where we can, with certainty, predict the exact time when there will be a return to normal financial and commercial and industrial basis, for the world's economic structure has been terribly shaken by adverse winds in the last few years. There must be further adjustments.

"It may be that we of the steel industry are measurably blameable for the comparatively slow progress for economic recovery in this country during the last eighteen months."

Judge Gary said the delay in "complete restoration of sound and

(Continued on page 2)

TEN THOUSAND DAMAGES ASKED

Alleging that he was permanently injured, Joseph Hearn has filed a suit in court against The American Railway Express Co. for $10,050.

Hearn states that he was employed at the depot in this city and a year ago was directed to help load some heavy boxes. The wheels of the truck were not properly blocked, and while lifting one of the boxes the truck moved from under him. He was thrown to the ground, sustained two broken ribs, broke his shoulder blade, and injured his right arm and leg. He was unable to work for a year, and expended $50 for doctor's bills

BOMB FUSE IS EXTINGUISHED BY RAIN FALL

LAWRENCE, Mass., Nov. 18.—Belief was expressed today that rain, which extinguished the fuse of a bomb found at the state armory, prevented loss of life among 1000 Masons gathered at the armory for a lodge meeting. The bomb was discovered at the entrance to the building, and is believed to have been placed there after the lodge members had begun their meeting.

The bomb resembled the hand grenade in type and was charged with sufficient picric acid to have caused havoc, police say.

SUPREME COURT HOLDS SENATOR NEED NOT FILE

WASHINGTON, Nov. 18.—The supreme court decision in the case of Senator Truman Newberry of Michigan, nullifies the corrupt practices act, insofar as it applies to the primary expenses of Senators and Representatives, according to an informal decision by Attorney General Daugherty today, sent to Representative Luce of Massachusetts.

The attorney general in his opinion holds, however, that candidates for election to the house are required to file a statement of primary expenses, but senators are not required to do so.

TWO GO TO JAIL IN PROTEST TEACHING WORLD IS NOT SQUARE

WOOSTER, Nov. 18.—Because the Biblical teaching that the earth has four corners has been discarded in favor of the modern idea that it is round, two Amish farmers, Simon J. Troyer and J. A. Herschberger, today began serving jail sentence of 20 days, imposed by judge Jones in probate court.

When the judge told them they could either pay their fines or serve them out, both answered: "We'll go to jail."

They declined to go with the deputy sheriff unless "force" was used. The "force" consisted in the deputy placing his hand on the arm of each of his prisoners.

Troyer and Herschberger refused to permit their children to attend public schools because of this departure from "orthodox" beliefs as they interpreted them.

Both Troyer and Hershberger own large farms in Paint township, where there is a considerable settlement of members of the sect.

Vote Was 56 to 22 Forbidding Beer For Medicinal Purposes---Bill Now Goes to President

WASHINGTON, Nov. 18.—The conference report on the anti-beer bill was adopted by the Senate today by an overwhelming vote.

The report, having already been adopted by the House, the bill now goes to the President for his approval. The vote was 56 to 22.

How Senators Voted

Twelve Republicans and 10 Democrats voted against the conference report. Both Senators Lodge, of Massachusetts, the Republican leader, and Underwood, of Alabama, the Democratic leader voted against it.

Republicans voting against it were: Brandegee, Connecticut; DuPont, Delaware; Edge, New Jersey; Johnson, California; LaFollette, Wisconsin; Lodge, Massachusetts; McLean, Connecticut; Penrose, Pennsylvania; Phipps, Colorado; Shortridge, California; Wadsworth, Rhode Island; Miller, of Maryland.

Democrats voting against it were: Broussard, Louisiana; Gerry, Rhode Island; King, Utah; Pomerene, Ohio; Ransdell, Louisiana; Shields, Tennessee; Stanley, Kentucky; Underwood, Alabama; Walsh, Massachusetts, and Watson, of Georgia.

The bill permits search and seizure of private property, including private homes, by prohibition agents, with or without search warrants, prohibits the sale of beer as medicine and limits prescription of liquor for medicinal purposes.

ARBUCKLE JURY IS FINISHED; TRIAL STARTS

SAN FRANCISCO, Nov. 18.—A jury of twelve men and women who will determine the guilt or innocence of Roscoe "Fatty" Arbuckle who is being tried for manslaughter as a result of the death of Virginia Rappe, was selected and sworn in fifteen minutes after court reconvened for the fifth session of the trial today. The task of selecting alternate jurors provided for under the California law in the event of illness, or death of any of the original twelve was then undertaken.

THREE LORAIN YOUTHS SENT TO LANCASTER

Juvenile Judge H. C. Wilcox sentenced three seventeen-year-old boys from Lorain to the Lancaster reform school this morning, and they will be taken there tomorrow.

They are William Koleszar, Charles Burgess and Joe Chesnick, who admitted stealing an automobile at Lorain. These boys have given the police a great deal of trouble, according to the authorities, and it was thought best to send them away.

KIWANIS CLUB SPEAKER SAYS WORK AND THRIFT WITHOUT SUBSTITUTES

"There are two things in this world for which there are no substitutes—work and thrift—and it's time every one of us realized it." So declared Charles N. Mead in his address at the Thursday luncheon of the Kiwanis club.

Mr. Mead is one of the commissioners of Huron county and delivered his message, a combined plea for good business in government, good citizenship in criticising and supporting public officials and every day patriotism, in a manner which made a lasting impression on all who were fortunate enough to hear him. It is only to be regretted that every voter in Elyria did not hear him.

He told how, since he had been county commissioner, just one taxpayer had ever visited his office to investigate, to suggest or to criticise—and that one vistor had only destructive criticism to offer. He told of building a fence on his farm this summer—of the dust which the gang made fly when he inspected the work—and the slow progress between inspections, and reminded us that the same result prevailed in public business. "It's your money the officials are spending, take enough interest in it to see how they do the job."

He startled his hearers by showing that the road building program in Ohio calls for the annual expenditure of forty [illegible] expenditure in the building of the Panama canal. He questioned the wisdom of building, except in case of main market roads of the present expensive style of road. Stating that a cinder or gravel road can be built, perfectly adequate for all except a few main trunk lines, and maintained in perfect condition at a cost of about one third

(Continued on Page 2)

DEFECTIVE WIRE WRECK BLAME, TWO KILLED

WASHINGTON, Nov. 18.—Defective wiring in devices [illegible] ling signalling apparatus [illegible] cause of a rear end collision between a mail train and a [illegible] train on the Pennsylvania [illegible] road near Gould, Ohio, [illegible] deaths and nine injuries [illegible] er 28, last, the Interstate Commerce commission [illegible] day. The commission [illegible] "this accident was [illegible] nal 13 displaying a [illegible] stead of a [illegible] the [illegible]

LETTERS OF APPRECIATION

A few days ago we made an announcement that we were not publishing the details of the Arbuckle case.

We have since then received the approval from very many people by letter, many of whom did not want their letters published, by telephone, and by personal calls.

We desire to express to these people our appreciation not alone of their approval, but of their thoughtfulness in giving that approval expression.

Football Extra Tomorrow Night

The Chronicle-Telegram by popular request will again issue a football extra immediately after the Oberlin-Reserve and other big games of the nation tomorrow afternoon.

The extra will carry a complete detailed account of the Oberlin-Reserve game together with pictures of the champion Oberlin eleven and the coach. The edition will also carry the photograph and general writeup of the success of the Oberlin high team in winning the Northern Ohio Scholastic league championship despite that this is the first season for the team in the league.

R. S. Stephen, Oberlin College graduate and former Oberlin College varsity man who so efficiently handled the Oberlin-Wooster game will again handle the Oberlin-Reserve game. A special telephone wire under the co-operation of the Elyria and Oberlin telephone companies has been put on the football field and the progress of the game will be telephoned in the second the play is actually made.

Cliff C. Hennings and Clifford Tolhurst, will cover the big game between Elyria and Lorain Highs at Lorain Tomorrow afternoon and will send in the details of the game by quarters. The Shelby-Wellington game at Wellington, by score, is also expected to be carried in this edition.

Full details will be carried in the football extra tomorrow of the Yale-Harvard game in the east and the Ohio State-Illinois battle at Columbus as well as scores of the other big games of the state and nation as gathered by the International News Service which is acknowledged supreme in its field.

ME CAPTAINS OR BOYS' GYM CLASSES AT 'Y'

ring the past week captains teams have been chosen in al of the Boy's gym classes e Y M C A These teams run until the Holidays when teams will be chosen As boys come in they are put on m Howing are teams and cap of the different classes B's Ohio State, Bob Fauv capt, Yale, Howard Martin Harvard Bill Dutch capt kan, Stephen Grant, capt ing Men Oberlin, Harry e, capt; Centre, Alan Squir apt, Vassar, Harry Lawrence, Dartmouth, Chet Vessey.

ern ediates -- Whales, Alan phrey capt, Goldfish, Phil Waterman, capt; Sardines, William Boyd capt, Minnows, Lynn Heizerling, capt

FRIENDSHIP GUILD MONDAY

WELLINGTON, Nov 18 The Friendship Guild of the Congregational church will meet at the home of Mrs H S Cushion on Monday evening Miss West will be the assisting hostess Every member is urged to be present

Elks' Restaurant open to every one. You don't have to be an Elk to eat here. Mrs. Todd proprietor

Boylan's

The Better Coffee

28c—35c—42c

Say Father Can't You Remember to Tell

Snelling or Ben Casson

At 120 Middle Ave., or Cheapside

o Bring a Turkey or Duck or Chicken and Oysters for

THANKSGIVING DINNER

WE DELIVER

oast Pork und	18c
1 Pork Sausage und	18c
amburg With Port pound	12c
lt Pork und	18c
orned Beef und	18c
ones for ickens	5c
rd white lets	11c

To Send Two Pounds of that

COOD COFFEE OF HIS

WE DELIVER

120 Middle Avenue, known as Old Stand of Wagner's Drug Store and you still have a chance to get something good at the same old stand.

Pure Santos Coffee	23c
Blended 30c Coffee Saturday	28c
Blended 42c Coffee Saturday	40c
Casson's Special 50c Coffee Saturday	45c

PORK Home Killed PORK

The very best in home dressed pork and you save money on these cuts.

Pork Chops, lb. **25c**

Fresh Side Pork, lb **20c**

Meaty Pork Roast, lb. **20c**

Rib Pork Loin Roast lb **23c**

Best Dry Cured Bacon **25c** lb

4 to 5 lb. piece

Home cured Hams the very best, lb **25c**

LARD this year's rendering—it is good 10 lb pail **$1.40** 5 lb. pail 75c

Home made Bologna, wieners, liver sausage, native beef, lamb, veal.

We always try to serve you with the best grade of beef—Remember we Deliver.

Groceries. Headquarters for Oysters, Oyster Crackers.

SATURDAY SPECIALS

2 lbs OLEO 55c BREAD 10c

Jolly good Syrup per bottle	30c	Sugar 10 lbs for	56c
10 bars Kirks Flake White	58c	6 lb. Sweet Potatoes	25c
10 P & G, Star or Fels Naptha	65c	3 toilet Paper	25c
Shredded Wheat	15c	Corn Flakes	10c
		5 lb. Pastry Flour	23c

Coffee---Fresh Roasted---Coffee

35c, 40c, 45c lb.

Saturday Morning Only

1/8 bbl Morning Glory	$1.00
1/8 bbl Red Mill	$1.08

Holcomb's Pure Pork Sausage

HOLCOMB'S

Phone 2391 We Deliver

"Service with a Smile"

Saturday Specials

MEATS

KAHN AND ANDERSON

Telephone 2712

Wiltshire Hams, Armour's Star Hams, Swift's Premium Hams, Half or Whole	26c
Sugar Cured Hams half or whole	23c
Sugar Cured Bacon pound	25c
Bacon Squares pound	15c
Pot Roast pound	14c
Boiling Beef pound	8c
Round Steak pound	18c
Sirloin Steak pound	22c
Round Roast pound	18c
Hamburg pound	12½c
Lard, Pure pound	12½c
Pork Shoulder pound	16c
Pork Butt pound	20c
Pork Loin pound	23c
Leg Lamb pound	18c
Lamb Shoulder pound	15c
Lamb Stew pound	10c
Home Dressed Chickens pound	30c

GROCERIES

POLLACK AND SHINDLE

Telephone 2625-2531

15 lbs. Potatoes, good cookers at	40c
Milk, large can at	10c
Catsup, Bottle at	10c
Spaghetti, Macaroni, Noodles package	5c
Flake White Soap, 10 bars	57c
Classic Soap 10 bars	49c
Jello, All Flavors at	10c
Crisco, 3 lb can for	53c
Mantles, inverted and upright 10 cents, 3 for	25c
Toilet Paper, Large Roll for	5c
Matches, Large Box for	5c
Corn Meal, 5 pound sack for	20c
Red Mill Pancake Flour, 5 pounds for	30c
2 pounds Fresh Churned Butter for	85c
2 pounds Good Luck at	55c
Oyster Crackers pound at	15c

We have a full line of Jellies, Jams, Olives, Pickles in Bulk, also a full line of fresh Vegetables at rock bottom prices. Come and be convinced.

Broadview Meat and Grocery Store

588 BROAD STREET

FOR YOUR THANKSGIVING DINNER!

WHITE EAGLE MARKET

AT EAST AVENUE AND BROAD STREET

ALL OUR MEATS ARE GOVERNMENT INSPECTED

ALL OUR MEATS ARE GOVERNMENT INSPECTED

AT EAST AVENUE AND BROAD STREET

TURKEYS and GEESE

1,000 lbs Superior Brand Creamery Butter

We tried last week to sell every family in Elyria a pound of this butter. Our try was a success, but we ran short so we are going to give you a chance this week to buy at the same price

44c Per Pound

Choice Cut Pot Roast

Cut from the best of steer beef, priced for Saturday

12c Per Pound

ORIGINATORS of LOW PRICES

Why? Because we are satisfied with a small profit. Note—Order your Thanksgiving poultry now with a small down payment. We will select your turkey, duck or goose. They will be right from the country and milk fed.

Home Rendered Lard

This lard is made by the Sandusky Packing Co., noted for making the finest lard in the country. 50 lb tin

11½c Per Pound

Chickens

We get them right from the country. They are all spring chickens. You can use them to roast, fry or stew

30c Per Pound

OUR MOTTO: MONEY CHEERFULLY REFUNDED IF NOT SATISFIED.

Choice Round Steak	16c	English Cut Roasts lb	16c	Choice Sirloin Steak, lb	20c	Fancy Brick Cheese	32c	Choice Veal Chops lb	22c
Swiss Cheese, the best in the country	45c	Leg of Lamb	18c	Jelkes Good Luck Butterine, 2 lbs	55c	Long Horn Cheese lb	32c	Home Rendered Lard, 2 lbs	25c
Fancy Lean Bacon	23c	Lean Lamb Chops, lb	18c	Young Beef Liver	10c	York State Cheese lb	33c	Fresh Hams Boneless lb	22c
Choice Rump Roast lb	17c	Lean Lamb Stew lb	8c	Sugar Cured Hams lb	22c	Pork Loin Rib Roast lb	22c	Bacon squares fancy	15c
Choice Rib Roast	17c	Young Beef Tongues	25c	Good Selected Eggs, doz	43c	Lean Pork Chops, center	25c	Pure Pork Sausage lb	20c
Choice Porter house Steak lb	23c	Pork Roast	20c	Fancy Selected Eggs, doz	55c	Fresh Pork Shoulder lb	15c	Choice Hamburg Steak, 2 lbs	25c
Choice Boiling Beef	8c	Rump of Veal	20c	Strictly Fresh Eggs, doz	64c	Beef Hearts	10c		
Boneless Rib Roast	22c	Prime Veal Roasts pound	18c			Wieners, the best, lb	20c		

Notice To Churches

Beginning Saturday, Nov. 19th, we will quote Wholesale prices to your church on all Meats

Notice To Churches

LORAIN COUNTY FARMS GIVE SECOND BIGGEST COUNTY EMPLOYMENT

Noteworthy achievements in agriculture cooperation are listed by the Lorain County Farm Bureau Association in a summary of its activities just published and mailed to its 1,600 members throughout the county. Each member of the association paid a fee of $10 and this report shows how the money has been spent. The association was organized about eleven months ago and the report is incidental to a campaign for renewal of membership for another year.

One-half of each membership fee, or five dollars, is used in maintaining the office of the county farm bureau and paying part of the salary of the county farm agent, H. H. Rogers. The extension department of the state college of agriculture pays the balance of the salary of the farm agent.

Within the county by the assistance of County Farm Agent Rogers there was cooperation this past year among the wool growers in disposing of their wool. The wool was pooled and some of it sold through the state farm bureau association at better prices than the individual growers could have obtained in selling their product separately. With the rest of the wool a unique experiment was successfully tried. Instead of selling it, a manufacturer was hired to make it up into cloth, bed blankets, auto robes and horse-blankets, and a tailor was hired to make the cloth into suits. Farmers [illegible] are now wearing [illegible] blankets and robes [illegible] they raised themselves.

By introducing [illegible] standard of the [illegible] of which [illegible] of whom [illegible] last year an [illegible] 000 bushels was secured.

Twelve hundred [illegible] tified Lorain [illegible] and 600 bushels [illegible]. Four cars were [illegible] ing or sowing [illegible] and thereby the [illegible] yield [illegible] tatoes and oats [illegible] increased.

Nine [illegible] onstrations [illegible] poor [illegible]

Three [illegible] September [illegible]

[illegible] was maintained and many [illegible] were [illegible] supplied.

[illegible] farm bureau in the [illegible] the past [illegible] these aims in all [illegible] county. These [illegible] and to save money [illegible] borhood [illegible] clubs [illegible] other local organizations.

In every [illegible] township [illegible] character [illegible]

[illegible] farm bureau [illegible] counties [illegible] state and national farm bureaus [illegible] state capitals [illegible] conditions [illegible]

This last year [illegible] state farm bureaus [illegible] cooperative system of [illegible]

[illegible] ing large capital and maintaining a chain of co-operative stores, elevators, and banks, but it is an association which endeavors to enlist every farmer to take part in local co-operative enterprises which will be wisely planned with the aid of the counsel of the bureau.

The farm bureau movement is an added undertaking to the work of the extension department of the state agriculture colleges through the county farm agents. The extension departments through the farm agents have established a reputation for bringing about better farming through seed selection, stock breeding, soil treatment and other methods of scientific agriculture. Highly successful scientific crop and stock raising is not sufficient, however, to make a prosperous farmer. It has long been recognized that there must be general co-operative marketing and buying in order to turn farm produce, however scientifically raised, into profit. The farm bureaus are a national movement to develop a practical co-operation among farmers through their own organizations.

[illegible] year as the organizers went through the townships of Lorain county the idea of the movement met ready response and over half of [illegible] of the 2,500 farmers of the county paid their fee and joined. The records of the bureau during the succeeding months show that it has been as wisely planned as the earlier efforts of the farm agents and extension departments for crop and stock raising.

Agriculture furnishes employment to the second largest number of people of any industry in Lorain county, the steel industry coming first. The rural poulation of the county is approximately 20,000. While the farm bureau movement has been inaugurated in a very quiet way, it is of great commercial significance to the county. The officers for the bureau are C. O. Goss president; N. Gibbs, vice president; C. Rose, secretary; C. T. Winckler, treasurer; aditional members of the executive committee, J. Ford, Samuel Bacon, C. H. S[illegible]ter. H. H. Rogers of Elyria is the county farm agent.

President's Wife, Opening Armistice Week, Plants Elms

POLICE OFFICER TELLS INTERESTING STORY

Made Three Trips to Hot Springs But Still Was Unsuccessful in Quest. Finally Returned Home and After All Else Failed He Found Nerv-Worth Gave the Long-Desired Relief from His Troubles.

"I can now go on duty feeling like a new man," said Clyde E. Vitte of Morgantown, W. Va., police force. "One bottle of Nerv-Worth did me more good than three trips to Hot Springs. I had been bothered with stomach trouble for about eight years. My food didn't digest properly and I was constantly bothered with gas forming on my stomach. I took treatment at Jacksonville, Fla., and at Hot Springs, but got only slight relief. I was forced to lay off on account of my condition. I couldn't sleep nights, my condition pained me constantly and nothing that I ate would agree with me. I took several different preparations but got no relief, so finally I tried Nerv-Worth and the first bottle did me more good than the three trips to Hot Springs. My stomach no longer bothers me and I sleep like a log. I can and do recommend Nerv-Worth highly and hope that it helps others as it has helped me."

Thousands of cases like this have found that Nerv-Worth gave the desired results and gave them quickly. Its action in stomach and nervous afflictions is really remarkable. For years it has been doing the work wherever sold and thousands of satisfied users from all parts of the country have vouched for its merit. Many have rightly termed it "The Miracle Medicine," and the results it gives in many cases is quite often miraculous. Its acts in a sensible way, overcomes the troubles and gives pleasing and lasting relief. It neutralizes poisonous gas-forming acids in the stomach. It gives out impurities, makes for proper assimilation, thus aiding nutrition. It whets the appetite and tones the whole digestive system. At the same time it has a tonic action. It gives nerve force, aids in overcoming nervous ills, tones and invigorates the whole system. It contains no narcotics, coal tar products or nauseating oils.

Sold on a money-back guarantee by C. W. Phillips and all leading druggists everywhere. Nerv-Worth is now $1.00 per bottle.—Advt.

Choice Cuts
—and Others

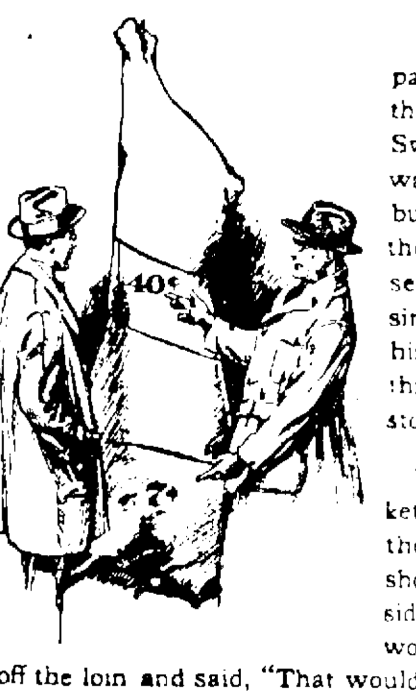

A few weeks ago a newspaper man visited one of the wholesale markets of Swift & Company. He wanted to see a retailer buy a loin of beef and then watch the retailer sell the porterhouse and sirloin steaks from it over his counter. He thought this would make a good story.

The head of the market took the reporter into the "cooler" where he showed him a high class side of beef. With a wooden skewer he marked off the loin and said, "That would cost a retailer just 40 cents a pound, but it's only 8 per cent of the weight of the whole side.

"This piece, (and he marked off about one-fourth of the carcass) is the chuck and I'll sell it at wholesale for 7 cents a pound. Please remember, this is one of our best sides of beef. We also have beef which sells for half as much."

This wide variation in the price of various cuts from the same side of beef is caused largely by demand for the tender cuts. The others are, of course, just as wholesome.

It seems as though more people than ever are demanding choicer cuts, and their demand sets the price. If few people ask for the forequarter cuts, the price of forequarters will automatically drop to a figure low enough to induce people to buy because of cheapness.

Even though certain cuts sell for relatively high prices, other cuts, due to lack of demand, sell so low that our profit from all sources over a period of five years averaged only a fraction of a cent a pound.

It is competition between consumers for the choice cuts that keeps prices for those cuts relatively high; an equalizing demand for all parts of the carcass would benefit producer, packer retailer and consumer.

Our average wholesale selling price of all products has fallen about 40 per cent since September 1920.

Swift & Company, U. S. A.

PIANOS
Players and Phonographs
NO RENT TO PAY
R. M. SUMMERS
434½ Earl Court
Phone 2416

FORD TOPS
Put On

[illegible]	$ 6.50
[illegible]	$ 6.00
[illegible]	$ 3.50
[illegible]	$10.00
[illegible]	$ 9.00

Imperial Top & Tire Co.
East Broad Street Bridge

This little bit of advice may help you to regain your Health, Strength and Vitality

Thousands of people suffer from nervousness. They are run down and miserable without knowing the reason why.

They do not stop to think that much of their trouble may be caused by drinking tea and coffee which contain the drugs, thein and caffeine. When you over-stimulate the system for any period of time, the result may be nervousness with its many accompanying ills. You may fail to sleep properly and your sleep does not refresh you as it should.

Postum, made from scientifically roasted cereals, will help you to overcome all these conditions. For it contains only healthful substances, instead of drugs, as are found in tea and coffee.

Postum helps build sound nerve structure, by letting you get sound, restful sleep.

In flavor, Postum is much like high-grade coffee. In fact there are many people who prefer Postum for its savory flavor alone.

Order Postum from your grocer today. Serve this rich, fragrant beverage for the family. See how the children will like it, and how much better everybody will sleep at night.

Postum comes in two forms: Instant Postum (in tins) made instantly in the cup by the addition of boiling water. Postum Cereal (in packages of larger bulk, for those who prefer to make the drink while the meal is being prepared) made by boiling for 20 minutes.

Postum for Health—"There's a Reason"

Made by Postum Cereal Company, Inc., Battle Creek, Michigan

CYLINDER GRINDING, OVERSIZE PISTONS

Your Engine [illegible] when [illegible]. Ask [illegible] it.

ELYRIA MACHINE Co.

Pallas Bros.
ELECTRICAL COMPANY
119 West Ave
Phone 2639
Wiring of All Kinds
Repairs and Supplies
Guaranteed Service

Miller's Antiseptic Oil, Known as
Snake Oil
Will Positively Relieve Pain in a Few Minutes.

[illegible] Accept no substitute [illegible] only. Get it at C. W. Phillips. Adv.

AUTO TOPS
Seat Covers, Side Curtains and Repairing
Elyria Auto Top & Repair Shop
New Building 130 E. Bridge
10th year in Elyria
The Reliable Top Shop

COAL!
West Va. Lump—High Heat Value
No Clinkers—Low Ash
$6.75 CASH

CITY COAL CO.
2803 or Leave Your Order
at Widener & Stetson Grocery

On To Prosperity SALE

This tremendous sale, taking place at the same time throughout all the stores in this nation-wide chain is for the purpose of helping speed up the return of prosperity.

Hence, we offer our enormous stocks of quality merchandise at prices so low as simply to compel buying. Most things are priced at cost, that is, actual manufacturers' price.

But we don't stop merely at low prices. *We also offer credit without limit or stint.* You can have a fine complete outfit on your own terms.

Prosperity will return as soon as people begin buying as they used to. Here is your opportunity to do your bit at great profit to yourself.

A GIGANTIC CLEARANCE IN ALL OF OUR NATION-WIDE CHAIN OF STORES!

Coats - Suits - Dresses

Cloth Fur Trimmed $25.98 — Fine Wool Fabrics $19.98 — Cloth or Silk $15.98

Men's Suits — All Wool Quality Fabrics $29.50
Men's O'Coats — All Wool High Grade Throughout $32.50
Boys' Suits (3 to 8) $6.98
Boys' Suits (9 to 18) $10.50
Boys' Coats $11.98
Mackinaws $8.98 - $12.98

The Greatest Sale We Ever Held!!

FURS $10.98
WAISTS Silk Georgette $4.75

"The Store of Friendly Credit"
LIBERAL
Credit for the family
592 West Broad Street

Millinery 1/3 OFF
Skirts $6.98 All Wool Plaids, etc.
Girls' Coats $10.98

EAST AND WEST MEET AT CANADA'S PACIFIC PORTAL

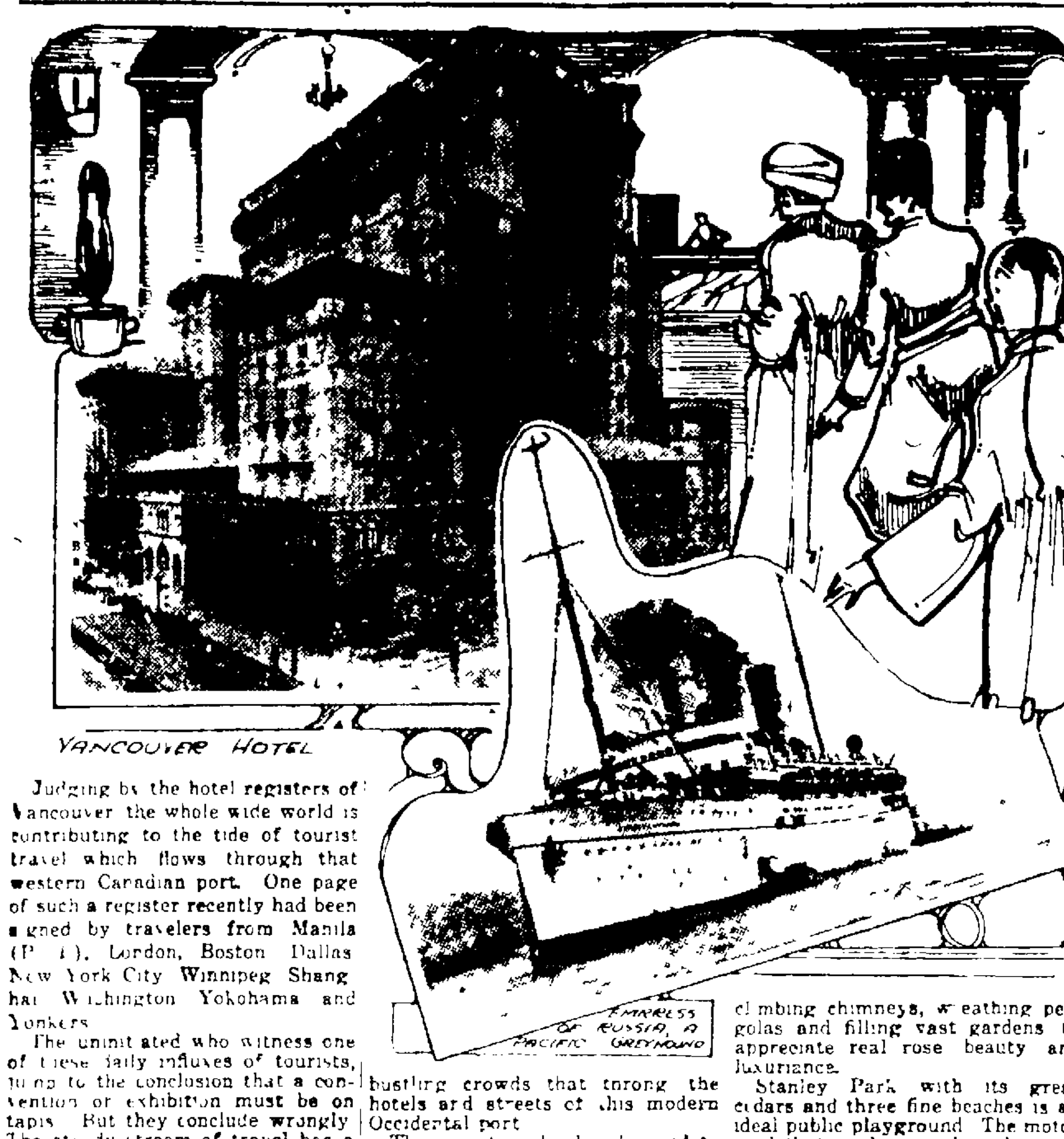

Judging by the hotel registers of Vancouver the whole wide world is contributing to the tide of tourist travel which flows through that western Canadian port. One page of such a register recently had been signed by travelers from Manila (P. I.), London, Boston, Dallas, New York City, Winnipeg, Shanghai, Washington, Yokohama and Yonkers.

The uninitiated who witness one of these daily influxes of tourists, jump to the conclusion that a convention or exhibition must be on tapis. But they conclude wrongly. The steady stream of travel has a tide controlled by the arrivals and sailings of trans-Pacific and Australasian liners. Just after the arrival or before the departure of one of these ships Vancouver presents a truly cosmopolitan atmosphere. Strange tongues are heard on every hand and the not infrequent Oriental garb lends a distinctly romantic touch to the bustling crowds that throng the hotels and streets of this modern Occidental port.

The wise traveler has learned to arrange his schedule so that he may have plenty of time to enjoy Vancouver and its environs. Excellent motor roads lead in all directions and motoring is a year round pleasure for the climate, tempered by the warm Japan current, keeps roses blooming until Christmas time. One must see Vancouver's roses draping walls and gateways, climbing chimneys, wreathing pergolas and filling vast gardens to appreciate real rose beauty and luxuriance.

Stanley Park, with its great cedars and three fine beaches is an ideal public playground. The motor road that circles its shore line unrolls a succession of exquisite views. Winding boulevards lined with rose-covered palatial homes cover Shaughnessy Heights, an exclusive residential section named in honor of Lord Shaughnessy, chairman of the Canadian Pacific Railway, the construction of which linked two oceans and saved British Columbia to Canada.

MARKETS

[illegible] Sale Prices Prices Paid to Farmers

[illegible] wh at $1 1 [illegible]

Selling Prices

[illegible]

Local Markets for Housewife

Butter [illegible] creamery [illegible] 75c [illegible] granulated 6 1 [illegible] York state cream 26c [illegible] limberger, 35c [illegible] Pest grade, quarter bar [illegible] local graham 5 lbs [illegible] corn meal, 5c

Fruits Oranges doz 50c to [illegible] apples [illegible] $1 0 bu [illegible] Nuts Brazil lb 25c almonds [illegible] walnuts and 40c

[illegible] Potatoes peck [illegible] sweet potatoes pound Spanish onions lb 10c [illegible] lb 5c, celery bunch 10c, [illegible] grapes [illegible] squash lb [illegible] lettuce [illegible] Iceberg head [illegible] rutabagas 5c, 6 lbs [illegible] turnips 3 lbs 25c, [illegible] lb 10c

Fish [illegible] her[illegible] lb 18 [illegible] 26c white[illegible] 15c [illegible] 20 hali[illegible] 18c catfish [illegible] oysters 60c trout [illegible]

Meat Beef stew lb 10 20c [illegible] veal steak 0 45c [illegible] stew 15c chops [illegible] pork chops 25c to 30c roast [illegible] 20 25c [illegible] sliced ham [illegible] steak [illegible] fresh ham [illegible] bacon 32c [illegible] bacon 40c [illegible] 4 lbs [illegible] lamb chops [illegible] leg of lamb 35c

Poultry Chickens 32c

Coal [illegible] Pittsburgh lump, [illegible] Pocahontas lump $8 00 Mill[illegible] lump $8 50 Kentucky lump [illegible] Conze $8 50 Pocahontas, [illegible] 50, all sizes hard coal $15 00

Diaz at Columbus

COLUMBUS Nov 18 Columbus today will accord a royal welcome to [illegible] Diaz, commander [illegible] Italy's armies [illegible] at the [illegible] this afternoon [illegible] march over a path covered with flowers by little Italian girls [illegible] lined with mounted soldiers [illegible] the local U. S. army barracks [illegible]

HAD THE FLU?

When Rundown or Recovering from the Flu—or if it Left You in a Weakened Condition, Here's Good Advice.

Warren, Ohio—"After a serious siege of influenza I took Dr Pierce's Golden Medical Discovery as a tonic and builder and it benefited me so much that I take the greatest tonic after an acute and prostrating illness. Dr Pierce's Golden Medical Discovery is unequalled." Mrs Blanche A Lewis, 312 Swallow St.

Dr. Pierce's Golden Medical Discovery is a well known tonic and builder that can be procured in tablets or liquid from your neighborhood druggist or send 10c to Dr Pierce's Invalid's Hotel in Buffalo, N Y, for a trial pkg of the tablets and write for free medical advice. —Advt

COLUMBIA

COLUMBIA, Nov 18—Mr and Mrs Frank Mills and two sons of Cleveland and Mrs Mary Mills of Ashland were visitors at the home of Mr and Mrs Herman Snell on Sunday.

Mrs May Osborne and daughter Mrs Ruth were recent visitors at the home of Mr and Mrs Roy Osborne.

Russell Heineman and his cousin Wilda Heineman are ill from scarlet fever.

Mrs A J Grady is sick in Cleveland. Their little son is staying with Mr and Mrs Walter Bracey.

The many friends of Lewis Guest are glad to hear he is convalescing rapidly at Fairview hospital Cleveland after having had a tumor removed from his stomach.

Several members were given the third and fourth degree at the Grange Tuesday evening.

The public school teachers attended a teachers' meeting Wednesday afternoon.

Mr and Mrs Jay Madison have returned home and expect to spend the winter here.

Mrs Frank Burrell of Elyria called on Mrs George Weekly Tuesday.

Mr and Mrs John M Longbon attended the birthday celebration of Charles W. Longbon, Saturday.

Six and Wagner of West Park were hunting here recently.

The next Ladies society of the Methodist church will meet Tuesday November 22 instead of on Wednesday with Mrs Frank Churchward.

Mr and Mrs F E Reisinger recently entertained a party of friends in honor of his birthday.

Mrs Lee Walker, Mrs R Osborne and Mrs M H Bartter have been apointed as a committee to select the programs for the Christmas entertainment of the [illegible] Sunday school.

Next Sunday union services will be held at the Methodist church, with Rev A J Grady of the Baptist church as speaker.

GROWING DEAF WITH HEAD NOISES? TRY THIS

If you are growing hard of hearing and fear Catarrhal Deafness or if you have roaring, rumbling, hissing noises in your ears go to your druggist and get 1 ounce of Parmint (double strength) and add to it ¼ pint of hot water and a little granulated sugar. Take 1 tablespoonful four times a day.

This will often bring quick relief from the distressing head noises. Clogged nostrils should open, breathing become easy and the mucus stop dropping into the throat. It is easy to prepare, costs little and is pleasant to take. Anyone who is threatened with Catarrhal Deafness or who has head noises should give this prescription a trial.—Advt

LEARN TO RIDE

Our Winter Indoor Classes Now Starting

Complete Course, 10 Lessons $20.00

Beginners class Tuesday and Friday, 7 to 8 p. m.
Advanced class Wednesday 7 to 8 p. m.

Elyria Riding Academy Phone 2059
Riverview Park

CHARLES E. MILLER
Prop. and Riding Master

NR TO-NIGHT—Tomorrow Alright Get a 25c Box

Ebert's Drug Store, Druggist

Good Wear Plus Good Value

If you are particular about your clothes, want the best made-to-measure suit that can be produced, yet do not want to pay a fancy price for it, place your order at Wasserman's.

Every garment turned out in this shop reveals the advantage of a master designer's hand—exclusive in styling but not so ultra as to be conspicuous.

Let us measure you for your Thanksgiving suit NOW!

I. Wasserman & Co.

CLEANING AND PRESSING NEATLY DONE

We Call For and Deliver

PHONE 2661 51 EAST AVE.

OPPOSITE POSTOFFICE

Start Buying—Stop Ali-Bying

PRICES THAT ARE RIGHT
A FEW SPECIALS FOR TOMORROW

All Wool vs. Regulation Slipovers at	$1.95
Regular Army Sweaters, all wool with and without storm collars	$2.75
2 piece all wool Army Underwear All wool used at each	49c
Work Hose U. S. A. 7 for	$1.00
Light Wool Army Hose, dark grey, 3 pairs for	$1.00
Mackinaws 1-2 price at	$7.25
Jersey Gloves, all colors at pair	23c
Flannel Shirts in grey and blue at	95c
Army Shirts at	$2.45 and up
Officers Shoes U. S. regulation at	$4.95
Army Work Shoes, special at	$3.95
Men's High Top Shoes, guranteed solid leather at	$4.50
Storm Weather Caps at	95c
Flannel Blanket fancy stripes standard size at	$1.75
Men's Work Pants best quality at	$1.35 and up

MILITARY & NAVY STORE

Next to American Theatre 544 Broad Street

WHEN A BABY HAS A COLD

Be Kind to Him Mother. Don't Give Him Nasty Medicine—Use Nash's Salve—Pleasant, Safe, Sure.

[illegible]

Buy those new [illegible] at Reid Bros and you will have more money to spend for the Thanksgiving dinner.

Reid Bros.

661 Broad St Cor Chestnut

[illegible] Out of the Way But it Pays to Walk

ATTENTION STEAM BOILER Owners!

We have just put in a large stock of new 1 1-2, 2 and 3 inch boiler tubes.

Let us serve you when in need of boiler tubes.

The Elyria Belting & Machinery Co.

Cor. Williams & Buckeye Sts.

LOWEST PRICES EVER OFFERED ON

WALL PAPER!

PAPER CLEANER	OILCLOTH
COLD WATER PASTE	LINOLEUM
PAINTS	ROOFING
VARNISHES	GLUE

CASTLE'S WALL PAPER STORE

221 E. 2nd. Street Phone 2647

THE GREATEST SELLING EVENT EVER STAGED IN ELYRIA. This store will be crowded all day.

Saturday and Monday

WOMEN'S AND MISSES HIGH GRADE

SUITS

All exclusive models, $32.50 to $45.00 values, specially priced

$17.77

All the new deep-piled fabrics, in all wanted shades, full silk lined, fur trimmed collars and cuffs, also embroidery trimmed or plain, fitted models, flare and straight line jackets. You really should buy two suits at this sensational low price.

$35.00 All Wool Coats

Ten new styles for women and misses, flare and straight line, full silk lined, all deep-piled fabrics, in all the new shades **$19.75**

Special Purchase Dresses, up to $30.00 values

All wool tricotines, also satins, canton crepes, in handsomely trimmed winter models for street and dress wear most all sizes **$16.75**

All wool yarn sweaters high shades **$1.95**

Mayburg's Our Specialty WOMENS WEAR

New trimmed Hats, silk, velvet and hatters plush **$2.98**

WINTER NECESSITIES

Hood and Radiator Covers
Windshield Cleaners
Weed Chains
Gloves, Robes
Also
Alcohol, 188 Proof

The Coleman & Burnett Co.

211 W. Erie Ave. Lorain, Ohio
Next to Elks' Club, Elyria

Every Home Should Have

A BOSTON Pencil Sharpener

98c

Special This Week

These Sharpeners are the regulation Standard Machine and will last a life-time.

The CENTURY PRINT SHOP Company

309 Broad St.

[illegible]o Gain Weight

[illegible]

A standard treatment with thousands who know how quickly it heals sick skins [illegible] anyone who has tried it

RESINOL

Soothing and Healing

Read the Chronicle-Telegram Ads.

Loses Husband, but Wins Fortune in Gems and Furs

Peggy Hopkins Joyce photographed in Chicago following the settlement of the suit for divorce brought by her husband J. Stanley Joyce, millionaire lumberman. Peggy is here shown wearing the $40,000 mink coat which was awarded her in the settlement. Justice Sabath of the Superior Court granted Joyce a decree when Peggy failed to d[illegible] the [illegible].

St. Agnes Fair Starts Tomorrow Night, November 18th

Americanization Work in Elyria Makes Progress

This city is doing her share [illegible] Americanization work according to a report made to State Americanization Director Vermilion [illegible] to the work done during the month of October.

According to this report there are eight evening [illegible] day classes with an enrollment of 143 persons and [illegible] per cent [illegible] classes.

A Lorain [illegible] classes with [illegible] and an attendance of [illegible]

District Farm Bureau Will Meet at Norwalk

The Ohio Farm Bureau Federation has started a series of meetings throughout the state for county and district farm bureaus for purpose of discussing ways and means in furthering the farm bureau movement as applied to farmers.

The farm [illegible] officers of Lorain Erie Huron and Cuyahoga counties [illegible] to meet in Norwalk January 10. This meeting will [illegible] C. [illegible] Cuyahoga [illegible] the bureau [illegible] count.

Do You Know Mrs. Todd [illegible] back at the Elks' Restaurant

WENDELL PILLS AMBITION BRAND

FOR NERVOUS PEOPLE

The [illegible] nerve tonic [illegible] Wendell's Ambition [illegible] put [illegible] and vitality [illegible] in despond[illegible] few days in many [illegible] a box [illegible] C. W. Phillips is authorized by the maker to refund the price if anyone is dissatisfied with the first box purchased.

[illegible] disorders [illegible] nervous [illegible] caused by [illegible] indulgence [illegible] by overwork. As a treatment [illegible] of the nervous system Wendell Pills Ambitious Brand are recommended as being generally unsurpassed.

Sixty cents at C. W. Phillips and dealers everywhere.

ADVERTISED LETTERS

Ladies

[illegible] Mrs. [illegible] Miss [illegible] Barr [illegible] Eastwood [illegible] Mrs. [illegible] Fletcher [illegible] Gundel [illegible] Miss [illegible] Margaret [illegible] Miller [illegible] Mrs. C. J. [illegible] Miss [illegible] Mrs. Kate [illegible] Stricker Miss Olga Stalia Miss [illegible] Stalla Mrs. H. L. Thompson Mrs. Gertrude Walsh Mrs. H. E. Williams Mrs. M. Wick Mrs. Walter Wilford

Gentlemen

Willis F. Anderson John A. Ball Mr. Clay Bliss Frank J. Bowman Harold S. Bold Mr. William Bunt Mr. Geo. Christensen Mr. [illegible] Brooks Mr. Walter Davis Mr. and Mrs. Haylor Mr. F. G. Hunter Mr. A. H. Jackson Mr. Joe Kaseman Mr. S. Klisto Mr. Elerla Kort Mr. [illegible] McGlauflin Mr. J. L. Miller Mr. Chester Paige Mr. H. I. Phillips Physical Culture Assn. (S. D.) Mr. Fred Rauch, Mr. Dick Rosser Mr. Edmund Smith Mr. L. O. Smoot Mr. Frank Stewart Mr. Chris Swartzle Mr. Joe Suplach, Mr. Conley Torrince Mr. Alert J. Tufford Mr. Wm. White Mr. S. E. Wilson Mr. B. F. Yates Mr. John Zen

If the above letters are not called for within a period of two weeks some will be sent to the Division of Dead Letters Washington D. C.

D. W. SEWARD P. M.

Smoke Judge Tift Sc Cigar Adv

Ladies Let Cuticura Keep Your Skin Fresh and Young

Soap, Ointment, Talcum 25c everywhere. For samples address: Cuticura Laboratories, Dept. X, Malden, Mass.

VIRGINIA LUMP--$6 a Ton Cash

A remarkably good coal for the price.

Call us for prices on the better grades.

Murbach Coal Co.

Office Murbach Block Phone 2138

Headaches?

Miller Optical Service

Keep Your Eye on Your EYES

Most Everybody Knows That Eye Strain often causes severe headaches. However in many cases eyestrain is not the cause. In such cases I will promptly tell you so and advise a physician. Do not delay your visit if you have headaches. If you have eyestrain we can usually relieve the cause and save you its annoyance and suffering.

MILLER, Century Block

Going Out of Business

Entire stock of automobile parts and accessories, new and second hand, must be sold regardless of cost. Real Bargains. Sale now going on.

American Auto Wrecking Co.

360-5 East Bridge
Automatic Phone 2715 Bell 20K

Complete December List NOW ON SALE

Columbia Records

Dance Records

Ma—Medley Fox Trot / Bimini Bay—Fox Trot	Ted Lewis and His Band / Ted Lewis and His Band	A-3473 85c
Say It With Music—Fox Trot / Just Like a Rainbow—Fox Trot	The Columbians / The Columbians	A 3472 85c
Yoo-Hoo—Fox-Trot / Fancies—Fox-Trot	The Happy Six / The Happy Six	A 3482 85c
My Sunny Tennessee—Fox Trot / Who'll Be the Next One To Cry Over You—Medley Fox Trot	The Columbians / The Happy Six	A 3481 85c
Canadian Capers—Medley Fox Trot / Dangerous Blues—Medley Fox Trot	Paul Biese Trio / Paul Biese Trio	A-3470 85c
Why Dear?—Medley Fox Trot / "When the Sun Goes Down" Blues—Medley Fox Trot	The Happy Six / The Happy Six	A 6199 $1.25

Song Hits

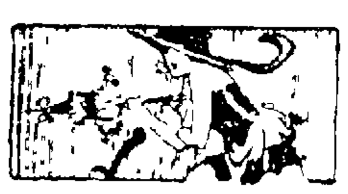

Ten Little Fingers and Ten Little Toes / Dapper Dan	Irving Kaufman / Frank Crumit	A 3477 85c
Sally, Won't You Come Back? / Learn to Smile	Joe Schenck / Charles Harrison	A 3478 85c
You've Made a Chicken of Your Mother / Saturday	Nora Bayes / Nora Bayes	A 3471 85c
Sweet Lady / You're Just the Type for a Bungalow	Frank Crumit / Frank Crumit	A 3475 85c
The Memphis Blues / Beale Street Blues	Marion Harris / Marion Harris	A 3474 85c
I Wonder if You Still Care for Me / Jealous of You	Broadway Quartet / Charles Harrison	A 3476 85c
Nervous Blues / Vampin' Liza Jane	Edith Wilson and Johnny Dunn's Original Jazz Hounds / Edith Wilson and Johnny Dunn's Original Jazz Hounds	A 3479 85c

Opera and Concert

O Come All Ye Faithful / Hark, the Herald Angels Sing	Barbara Maurel and Male Quartet / Barbara Maurel and Male Quartet	A 6196 $1.50
Then You'll Remember Me	Charles Hackett	79891 $1.00
Mary of Argyle / My Lovely Celia	Corinne Rider Kelsey / Corinne Rider Kelsey	A 6198 $1.50
Carmen—Canzone del Toreador (Song of the Toreador)	Riccardo Stracciari and Male Chorus	49968 $1.50
Nearer, My God, to Thee / Lead, Kindly Light	Columbia Stellar Quartet / Columbia Stellar Quartet	A 3469 85c

Instrumental Music

Souvenir	Duci de Kerekjarto	79708 $1.00
Festival Overture Key of E Flat Major / Marche Joyeuse Key of C	Cincinnati Symphony Orchestra / Cincinnati Symphony Orchestra	A 6197 $1.50
At the Mountain Inn / On the High Alps	Stell, Schuetze & Heinrich / Stell and Biedermann	A 3480 85c
Dreams and Fairy Tale / Flora	Gypsy String Quartet / Gypsy String Quartet	E-7304 85c

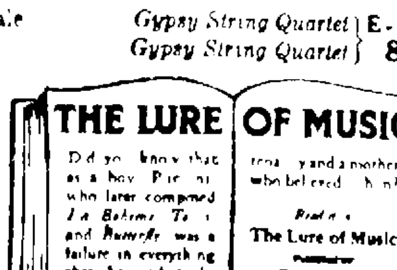

New Columbia Records on Sale at all Columbia Dealers the 10th and 20th of Every Month

COLUMBIA GRAPHOPHONE COMPANY, New York

AUCTION

[illegible] farming [illegible] sell at Public Auction at [illegible] west of Eaton Center on [illegible] north of Grafton on

MONDAY, NOVEMBER 21, 1921

[illegible] the following described personal property:

TWO HEAD OF HORSES

[illegible] Geldings [illegible] pounds

6 HEAD OF CATTLE—6

[illegible] Spring Calves [illegible] Brood Sow

FARMING IMPLEMENTS

[illegible]

Lunch at Noon by Ladies of Eaton Grange

L. J. BASSETT

COL. DAN EASON Auctioneer FRANK TITE Clerk

THE WINCHESTER STORE

"A perfect Thanksgiving dinner"

The joy of the feast depends on correct table appointments as well as good cooking.

A new Winchester carving set for Thanksgiving. Wouldn't you enjoy using it? Wouldn't your guests admire it?

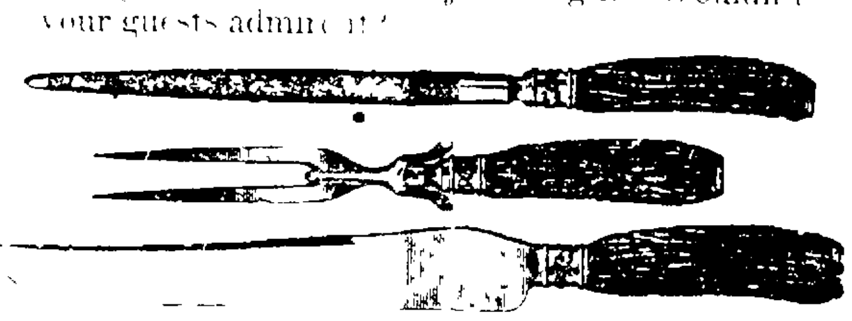

Winchester Genuine Stag Handle Carving Set—Sterling silver mountings.

Visit our Second Floor Department and select other equipment for cooking and serving a good dinner. We have

Roasters from	75c to $5.75
Baking Pans	15c to 50c
Butcher Knives	25c to $2.00
Cooks' Knives	50c to $2.50
Pie Plates	10c to $1.00
Casseroles	$1.00 to $8.00

Pyrex Oven Ware, Aluminum Ware, Percolators

Day's Hardware

THE WINCHESTER STORE

Quick Relief for All Rheumatics

Physician Believes a Genuine Remedy for the Disease Has Been Found

[illegible]

DR. M. E. PERRY

Practice limited to treatment of Pyorrhea

33 Century Bldg

Phone 2511 Elyria, O.

VESTAL

Shoes With Character

You Need More Than Good Fitting

[illegible] is a mere [illegible] shoes that [illegible] to the correct natural foot support [illegible] Arch Preserver [illegible] give [illegible] comfort [illegible] They are in good style too, always having a smart, clean cut appearance. Why don't you find out about real foot happiness?

VESTAL'S

ARCH PRESERVER SHOE

JOHN LERSCH & CO.

"No Woman is too Stout to be Stylish"

Says Mrs. Elaine Taylor, the New York expert who will spend one week in our Corset Department supervising an instructive

DEMONSTRATION OF

"Stylish Stout" Sveltline System Corsets

Beginning Monday, Nov. 21st, Until Saturday Evening, Nov. 26th.

"To look attractive is the right of every woman, be she stout, near-stout or slender," continues Mrs. Taylor.

"I will guarantee the appearance of slenderization to any stout woman if she will be fitted to a 'STYLISH STOUT' Corset."

JOHN LERSCH & CO.

ELYRIA AND LORAIN BATTLE TO ATTRACT OVER 5,000 FANS

By CLIFF C. HENNINGS.

The stage is all set for the season's treat at Lorain tomorrow when Elyria stacks up against her bitter rivals—Lorain High. Both teams are confident of victory and one of the best High school battles ever seen in Northern Ohio will be looked for. Although the game is not a championship battle it will be one of the hardest fought games of the year.

Elyria Must Win

If the Elyria High school gridders do not return from the Port City Saturday night with the long end of the count it certainly will not be because of poor support on the part of the townspeople or student body. The student body is back of the team this year as they never were before. Every ticket which Lorain sent over for the students has been sold. Several special cars are required to accommodate the student body and townspeople who will accompany the team to Lorain. The business men the Alumni association and clubs have been back of the team this year. The Alumni association Rotary club Kiwanis club and the Chamber of Commerce have done everything in their power to help the team. They have donated blankets sweaters and other equipment to the team and in addition to this have promised to present Elyria High a bronze tablet containing names of the men representing the team every year that Elyria High wins a championship in any department of sports. At no time in the history of the school have the townspeople taken so much interest in the team. It is up to the Red and White team to show their appreciation by trimming Lorain in the battle tomorrow. Elyria is itching to go and Lorain has no need to be ashamed of herself. The "Red and White" [illegible] confident that providing the game doesn't end in a [illegible] the name of the winning team will not begin with an "L."

Review Both Team's Showing

Followers of the game have been weighing the chances of both teams. The dope as usual, favors Lorain but it is well to remember that the dope favored Ohio State and plucky little Oberlin College beat the Staters 7-6. Lorain has a better record of points scored on their opponents than has Elyria but Elyria had the toughest schedule of the league teams. As to weight the teams weigh about even. Elyria has a fast experienced backfield while Lorain is weakest at that point collectively speaking. Betting on the game is rather doubtful although Lorain backers are scarce. It is a case of "We know but we never bet."

Plenty of Spirit.

Both teams will have their cheerers each will try to outyell the other. Spirit in both schools has reached its peak—the game will be far from quiet when these rooters break loose. Captain "Mac" Forbes and Lieutenants [illegible] Horn and [illegible] Struthers will lead their army of [illegible] attack in the form of the old familiar [illegible]. The "Purple and Lavender" will follow with a counter attack by way of their famous "[illegible]." Then the battle will be on. Both sides will cheer their teams through the battle.

Rally at High School

Tonight a rally will be held at the high school. Members of the faculty and alumni will give short talks on the meaning of the game to every student in the school. The officials and probable lineup of the game is as follows:

Clark	L.E.	Wigger
[illegible]	L.T.	Sanford
[illegible]	L.G.	Croyl
Rexford	C.	Doane
[illegible]erling	R.G.	Hahn
Crowe	R.T.	McPhee
Hodin	R.E.	Alexander
Oldfield (c)	Q.	Goforth
Guthman	L.H.	Pincura
Dingerfield	R.H.	McNutt
Fe[illegible]n	F.B.	[illegible] (c)

[illegible] (Dennison); [illegible] Bliss (Ohio State); [illegible] (Ohio Wesleyan).

An attendance of five thousand is expected when the two teams clash at Hoff [illegible] Field Lorain tomorrow [illegible] 2:30 o'clock.

'It Was Hard Work, But Look at Me Now'

Dr. Royal S. Copeland, New York City's Health Commissioner congratulating Mrs. Ella Weaver, winner of the fat women's reducing contest held on the roof of Madison Square Garden. Mrs. Weaver went through the three weeks' course of training and is thirty pounds lighter as the result.

[illegible] yard line, from where Perry plunged over on a quarterback sneak for the winning tally. The rest of the game was evenly fought. During the last half the Seniors opened up with a series of long passes in a desperate effort to score. Andrews and Perry starred for the Juniors, while Reel and Sheffield performed best for the Seniors.

Looking from one lofty mountain range across to another, enormous distances may be spanned. The record is said to be between Mount Sparta in Mexico, and the Sierra Madre, the two ranges being about two hundred miles apart.

Chronicle-Telegram Classified Ads bring results. Try them.

WEATHERSTRIP YOUR DOORS AND WINDOWS. Get our Estimates Today.
IMPERIAL FURNITURE CO.
E. Broad St. Bridge Phone 2653

READ THIS!

FOR A WISE BUYING TRIP SATURDAY

10 quart Galvanized Water Pails
19c

Good Brooms, Not Equalled at
38c

$12.50 Electric Heaters
$9.85

Kiddie Kars--Buy For Xmas at
98c

Denatured Alcohol, 188 Proof, Per Gallon
75c

Weed Chains, 30x3 1-2, $5.00 Values
$3.98
All Other Sizes in Proportion

Electric Bulbs Saturday 15% Off

CITY HARDWARE CO.
Opposite Postoffice

Legion Fall Before Willys-Overland 5

The Willys Overland bowlers took three games from the American Legion [illegible] at the Gala [illegible] too much for the Legion bowlers although none of [illegible] scores were [illegible].

Willys-Overland

Kuntz	150	142	178	[illegible]
Fortin	211	168	167	[illegible]
Fram	127	137	114	[illegible]
Pomeroy	148	172	190	[illegible]
[illegible] Dutch	152	160	19[illegible]	[illegible]
Total	810	[illegible]	[illegible]	[illegible]

American Legion

[illegible]	[illegible]	149	[illegible]	[illegible]
Smith	[illegible]	[illegible]	[illegible]	[illegible]
[illegible]	[illegible]	161	1[illegible]8	[illegible]
Wende	169	136	[illegible]	[illegible]
[illegible]	111	125	[illegible]	[illegible]
Total	[illegible]	[illegible]	[illegible]	[illegible]

Kiwanis Bowlers Win From Rotary

The Kiwanis bowling team won from the Rotary club at the Temple alleys Wednesday night taking two out of three games and also winning on high number of pins. The games were close and there was a good lobby of rooters present.

Rotary Club

Warden	170	12[illegible]	148	433
Wentz	16[illegible]	[illegible]8	14[illegible]	408
Day	124	163	145	432
Bell	147	183	174	504
Roe	130	164	137	433
Totals	736	733	749	2218

Kiwanis Club

Hard	156	135	149	440
Goldstein	157	133		290
Roehl	137		173	310
Simpson	18[illegible]	1[illegible]	196	511
Wilkie	149	124		273
Herbert		172	150	322
Armitage			176	176
Total	781	6[illegible]	844	2322

Oberlin Juniors Win Championship

OBERLIN, Nov. 18.—The Juniors clinched the interclass championship of Oberlin college Wednesday by trimming the Seniors 7-0. Although the field was muddy the game was hard fought and well played. The Juniors made their only score in the [illegible] quarter when they received a punt in the middle of the field and began a steady march for the goal. Line smashing by Andrews and off tackle runs by Stiffen quickly carried the ball to the [illegible] five

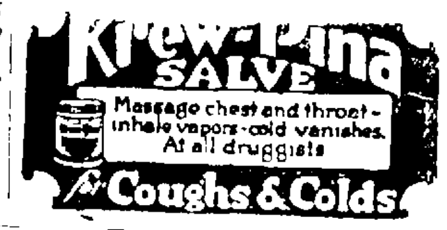

[illegible] Show at Madison Square Garden New York.

Boxing

[illegible] Colley vs. [illegible] Martin [illegible] 15 rounds at New Orleans. Mel Coogan vs. Patsy Mitchell [illegible] rounds at Minneapolis. Jack [illegible] Wolf vs. [illegible] at Cleveland. [illegible] vs. [illegible] at New York. [illegible] vs. Gene Watson 12 rounds at Houston.

AMHERST HIGH HAD ENVIABLE YEAR'S RECORD

AMHERST, Nov. 18.—The high school football team also scored and had scored against them practically the same number of points as the professional team. Five victories and two defeats is the record of the high school eleven. With a veteran backfield, ends and several linemen of one and two years experience the locals rolled up 96 points while their goal line was crossed but twice. A safety and field goal were also scored against the high enders.

Amherst High 26, LaGrange 0
Amherst High 0, Wellington 2
Amherst High 27, LaGrange 0
Amherst 6, Vermilion 0
Amherst High 0, Dover 12
Amherst High 31, Wellington 2
Amherst High 6, Wellington 0
Amherst High—Total 96
Opponents—Total 17

TEMPLES ROLL WELL, DEFEAT COURT HOUSE

The Temple and the Court House five staged a regular battle at the Temple alleys last [illegible] and the result was some good scores. The Temples taking two out of three games and rolling 1017 in the last game which is high thus far this season in the City league.

Temples

Wilcox	175	203	232—616
Kingsman	166	147	186—499
Fell	173	147	221—541
Hull	157	184	180 521
Weller	161	1[illegible]7	[illegible]48 576
Totals	832	851	1067 2753

Court House

Welty	217	136	196	549
Underhill	162	146	165	473
Theobald	158	186	216	559
Zeller	167	137	226	530
Hutt	16[illegible]	218	171	543
Totals	868	81[illegible]	971	2654

Galas Win Three From the Comets

The Gala bowling team took three from the Comets last night on the Gala alleys. The Comets were away off form and lost also by nearly three hundred pins.

Gala

Doncaster	123	190	159	472
Maddock	189	17[illegible]	192	556
Peachey	165	199	205	569
Reimbach	193	144	149	486
Schmitgen	1[illegible]9	162	205	5[illegible]7
Totals	839	8[illegible]1	910	2620

Comets

[illegible]ick	132	123	131	[illegible]86
[illegible]arnes	161	178	181	520
[illegible]agy	126	190	186	50[illegible]
[illegible]lind	160	160	160	480
[illegible]aylor	158	148	125	4[illegible]1
Totals	737	819	803	2[illegible]21

World Sport Events Today

Racing
Meeting of Southern Maryland Agricultural Assn. at Bowie.

Fencing
Anglo-American international matches, at Washington, D. C.

Golf
Mid-South Amateur Professional tournament opens at Pinehurst, N. C. Annual Fall tournament of the Lakewood (N. J.) Country Club.

Billiards
World's 18.2 balkline championship tournament, at Chicago.

Bowling
Annual tournament of Middle West Bowling Association opens Des Moines.

Horse Show
Continuation of National Horse

Only Woman Elected to Office in New York

Miss Anne Mathews, Register-elect, was the only woman in New York City to be elected for an office. Miss Mathews was born on Election Day, which was a forecast of the success she was to achieve in political life. Her office pays a salary of $12,000 per year.

Beyond the Limit in Low Tire Prices

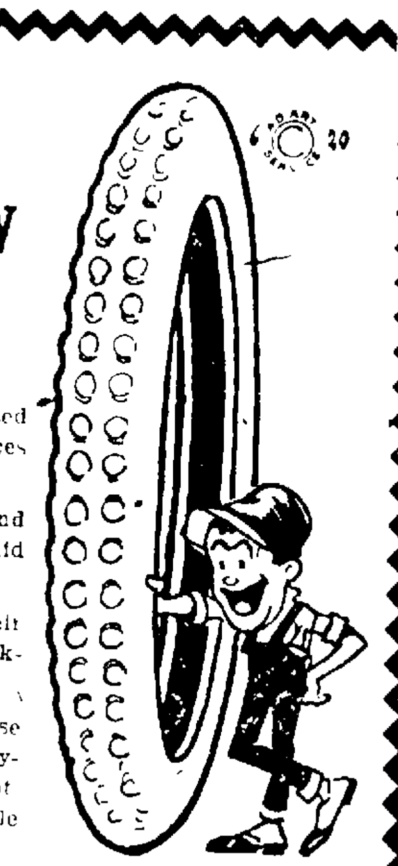

A short time ago we advertised Jordan and Carey tires at the prices shown below.

Tire users swooped down and gobbled them up like the robin did to the early worm.

They could hardly believe their eyes when they saw such good looking tires for such low prices.

The manner in which we got these good bargains for you, is buy buying about 300 tires in one lot, thereby getting the lowest possible price.

Notice too, the low prices on McLain Cord Tires.

	Jordan and Carey	McLain Cords
30x3	Non-Skid..$ 7.50	
30x3½	Non-Skid..$ 9.25	$17.90
32x3½	Non-Skid..$12.90	$23.90
31x4	Non-Skid..$13.90	
32x4	Non-Skid..$15.00	
33x4	Non-Skid..$15.50	$28.85
34x4	Non-Skid..$16.50	$29.50
34x4 1-2 Non-Skid		$32.80

Mason and Michelin Tires at Reduced Prices

30x3 and 30x3 1-2 McLean Tubes, each $1.75

Don't forget that we carry a large stock of Denatured alcohol, tire chains, radiator hoods, radiator cement, primers, motometers, hydrometers, blankets, robes, automatic windshield cleaners, etc.

The Elyria Belting & Machinery Co.
584 Broad Street

Polo Coats

—PLEASINGLY STYLED

—POPULARLY PRICED

There is a very unusual degree of swaggerness in a Polo Coat—we've several types of them—the shorter flaring sort the younger men prefer and those of the ulster type that blend fashion with utmost utility. Our designers have put a lot of character in them—the weavers have put a lot of "pep" in the patterns.

Two great value groups

A richly assorted group of Styles for both men and young men.

$28.00
Others as low as $18.00

Extra Quality Coats is a Special. Selling range—

$35.00
And up to $50.00

The Foster-Fitch Co.

Yale Meets Harvard In 40th Battle Saturday

CAMBRIDGE, Mass., Nov. 18.—Football's great and colorful classic, the Yale-Harvard game, will be played here tomorrow in Harvard's monster stadium.

American football traditions encompass many a time-hallowed feud between teams representing the great colleges of the country. East, West, North and South have their big games—games that never fail to thrill. But no contest on the schedule from year to year attracts the universal attention of the annual struggle for supremacy on the gridiron between the Bulldogs and the Johnnies.

The feud between these teams had its inception forty-six years ago, and each succeeding year has seen it take on additional color and command wider interest among followers of the great college game.

Cambridge—or Boston—was the Mecca for thousands of lovers of football today. All trails led to Harvard's great stadium. Football fans came by train, auto and trolley from every point of the compass, eager, expectant and prepared to yell out their lungs for the Blue or the Crimson. They flaunted the colors of their favorites in banners, pennants, arm and hatbands and ribbons. This was a gala day in "Beantown."

Every Seat Sold

Harvard officials announced several days ago that every seat for the game had been sold. The big stadium will accommodate some 55,000 and it was a foregone conclusion that every seat would be filled when the game got under way.

For the first time since 1916 Yale goes into the game favored to win. The Bulldogs, under Tad Jones and led by their fighting captain, Mal Aldrich, were out to put a stop to Harvard's winning streak, which started in 1919 with a 10 to 3 victory and was continued at New Haven last year, when the Crimson eleven won a hard-fought game, 9 to 6, thanks to the scoring of three field goals against the plucky Yale team.

Yale is stronger this season than she has been since before the war, and the fact that Harvard fell before little Centre and then bowed in defeat to Princeton, detracted from her chances of making it three in a row against the New Haven eleven.

Both Teams Ready.

Both teams were especially pointed for tomorrow's game. Each year the Harvard and Yale coaches start the season with a victory in this one big game as their ultimate goal. True, they point for Princeton and several other games of less import, but the collision between the Bulldogs and John Harvard is all that really matters to the coaches of either eleven, after all is said and done.

The game tomorrow is the fortieth between the rival schools. The series was started in 1875, but, unlike the Yale-Princeton series, it did not continue without interruption. There were breaks in 1877, 1885 and 1888, but each time relations were renewed after one season. A disagreement growing out of the game of 1894 led to the calling off of games in the next two seasons, but after an agreement had been reached in the winter of 1896-7 the series was resumed and continued unbroken until the time of the World war. No games were played in 1917 or 1918.

Yale has a big lead over Harvard in victories, the count at the present time standing twenty-three victories for Yale, eleven for Harvard and five tie games. In the early days of the series a Harvard victory was unusual, so much so that up to 1909 the Crimson had won only five games of the thirty played, losing twenty-two and tying three. An idea of the way the series went may be gained from the fact that Harvard's victories were scored in 1875, 1890, 1898, 1907 and 1908.

Tide Turned in 1908

The tide began to turn in 1908, after Yale had won six successive victories over the Crimson. Harvard won in 1908, tied the games of 1910 and 1911 and followed with four successive victories. Of the last ten games Harvard has won six, tied two and lost two, quite a difference from the old days!

In the game of 1881 Yale was the winner, though the Elis failed to score. Under the rules prevailing that season "in a game, otherwise a tie, the team scoring four or more safeties less than its opponents shall win the game."

Last year, with the greatest crowd that ever witnessed a football game in this country up to that time looking on, Harvard defeated Yale by 9 to 6, though the losers went down to a glorious defeat, as they had been looked upon as easy prey for the big Crimson steam roller.

LORAIN ELEVEN FEARS ELYRIA PROS

The Elyria professional foot ball team, organized expressly to take on the Lorain professionals, will be unable to play this year. Lorain does not want to play and has developed a case of cold feet, so there will be no game. Elyria had lined up a strong team, and expected to be able to show the Lorain team how the game ought to be played.

AMHERST PROS. HAD GOOD SEASON

AMHERST, Nov. 18.—With the coming of Jack Frost the Amherst gridiron team's have ceased work for the year after one of the most successful seasons that any of the high school or professional teams have enjoyed.

The Ruth professional football team was the victim of a little hard luck and finished with three victories and the same number of defeats, although scoring 83 points against their opponents 18. During the entire season only three touchdowns, a field goal and a safety were scored against the locals. Two defeats came at the hands of the strong Lorain Metropolitan, Lorain county champions, by scores of 9-7 and 7-6, and the Sandusky Esmonds beaten the locals by a 7-0 score. The games played are as follows:

Amherst Pros 7, Metropolitan 6.
Amherst Pros 26, Echo Club 0.
Amherst Pros 6, Metropolitan 7.
Amherst Pros 31, Amherst Independents 2.
Amherst Pros 0, Sandusky 7.
Amherst Pros 13, Ashtabula 0.
Amherst Pros.—Total 83.
Opponents—Total 18.

Standard Oil and Western Winners

The Western Automatic took two games from the Perry-Fay team Wednesday evening at Gala alleys. The first game was a tie, the second was won by the Perry-Fays and the third by the Automatics. A fourth game was rolled and it was won by the Automatics.

The Enamel Products lost three to the Standard Oil team at the same time. Martin of the Enamel Products was high man of the evening and rolled 230 in his last game.

Perry-Fay

Fitzpatrick	148	153	146	447
Becker	152	136	133	421
Kaiser	178	155	152	485
Ehlert	167	169	135	468
Traxler	158	174	178	510
Totals	797	787	747	2331

Western Automatic

Dumas	170	147	163	480
Hiscox	144	128	145	417
Crandall	193	145	176	514
Keminer	147	159	144	450
Colgan	133	174	228	555
Totals	797	753	856	2416

Standard Oil

Bauers	134	201	169	504
McIntosh	143	128	150	421
Clark	141	186	136	463
Foreman	152	122	137	411
Riverscomb	157	156	193	506
Totals	727	793	785	2305

Enamel Products

Cola	159	158	149	467
Lynden	149	137	130	416
Martin	132	151	230	513
Allen	132	157	90	379
Goodman	117	143	171	431
Totals	689	746	770	2206

Peculiar methods are employed by the carpet weaver in India in converting his original design into a textile. Instead of working from a colored drawing or diagram, the weaver has the pattern translated on paper into rows of symbols, each of which expresses the number of stitches and the color. With this written "key" in his hand, the head weaver sits behind his subordinates and dictates the pattern to them row by row.

A Puzzle Picture

SHOE REPAIRING

The illustration may puzzle you but don't puzzle over the problem of those old shoes of yours. We'll tell you whether or not they're worth soleing and heeling. There is no puzzle about our ability to save you money on your shoes.

Now the Secret is Out

Yes, we attach Counterbalance R. H. One trial will convince you the advantage over the others.

Positively no repairing after 6 p. m.

Economy Shoe Shop

53 East Avenue — Opposite Postoffice

OVERCOAT SALE

$27.50

$35—$40—$45 Values

Regarding the Quality of These Overcoats

The materials include rough Shetlands, home-spuns and Vicunas—fabrics that are found in the best overcoats today.

The colors are light and dark grays, browns and heather mixtures.

All are one-fourth lined and sleeves lined with Skinner's satin. All tailored with extreme care and guaranteed to give absolute satisfaction.

$27.50

Owing to the late arrival of these Overcoats and rather than return them, we are willing to sacrifice them to this extent. Made by one of New York's foremost manufacturers, exquisitely tailored, strictly all wool, these Overcoats would be remarkable values at the regular prices

This Sale Starts Saturday Morning

Regarding the Styles of Overcoats

They're all the popular Ulster models, 43 to 46 inches long. An ideal coat for motoring or everyday wear.

Double and single breasted styles. Some with yoke back and inverted pleat. Regular sleeves, some with muff pockets.

$27.50

— The —

ROBINSON & HANCOCK Co

THE CORNER STORE

CHRONICLE-TELEGRAM CLASSIFIED ADVERTISING

READ FOR PROFIT! USED FOR RESULTS!

ALL ADS. CASH—8c line (5 average words to the line) except Real Estate

CARD OF THANKS

We wish to thank the friends neighbors and painters union for the floral offerings and kindness shown us during the illness and death of our beloved brother
MRS STURGEON
MRS B CARR
JOHN RAFFERTY
JOHN RAFFERTY

FOR SALE MISCEL

FOR SALE—High class Airedale pups sired by Champion Tintern Tip Top the dam, daughter of Champion Soulan Swiveller Prices reasonable Walter Dahlhofer Norwalk O

LOST, FOUND,

LOST—Black fur scarf somewhere between Gates hospital and Norwalk, Sunday Finder write Miss Elsie Ruffing 1o6 East Main St Norwalk and receive reward

LOST—Silver bar pin set with sapphires and brilliants, between Third and E River Reward Address Chronicle Telegram office

BUSINESS PERSONALS

Imperial Furniture Co.
Phone 2653
East Broad Street Bridge
10 Years in Elyria
Upholstering, Repairing,
Cabinet Work, Refinishing

Water Well Drilling
GAS WELL BAILING AND RETUBING
L. Schuster
Phone 9653 819 East Ave

ATTENTION

Now is the time to get your furnace and spouting repaired Get my estimate on a new furnace It will surprise you
I have had years of experience and will take care of your trouble in this line at right price Phone 6924 No job too large or two small
PEARL C BIDDLE
434 East Avenue

LYMAN'S TRUNK AND LEATHER STORE
Will Save You Money on all kinds
Trunks, Traveling Bags, Suit Cases and Ladies' Hand Bags and Purses
572 BROAD STREET.

GENERAL MACHINE WORK—
Special Threads or Nuts,
Any Engine Fixed—Phone 9563
HICKS' GARAGE AND MACHINE SHOP

A HOUSE WITHOUT ELECTRIC LIGHTS is not up-to-date—Let us give you an estimate to wire yours. "We have no rent." ELECTRIC SERVICE CO. 1312 West Ave, Phone 2662

Big Reduction Prices
UPHOLSTERING
Furniture repairing, cushion work and refinishing, first class work
EUREKA UPHOLSTERING SHOP Phone 2763 or send card 532 West River Street.

WALL PAPER
PAINTING
Estimates Furnished
Wall paper samples brought to your home. First-class work guaranteed.
E. A. LEWIS, Phone 9231

HAVE YOUR FURNACE REPAIRED NOW
We Repair All Makes of Furnaces
Agents for
IDEAL, ROUND OAK, FAVORITE and RICHMOND FURNACES
A. G. OLMSTED & CO.
Phone 5152 Free Estimates

FALL PLANTING PAYS, PLANT NOW
It gives your trees a good start in the spring We have a good assortment of Fruit Trees, Grape Vines, Shrubs and Evergreens OHIO NURSERY CO. 1153 East River St., Phone 35544

HAWAIIAN MUSIC TAUGHT
Instructions on the Hawaiian Steel Guitar Guitar Accompaniment—and Ukulele Phone 2196 C E Vaughn

LIGHT HOUSEKEEPING ROOMS

FOR RENT — Light housekeeping rooms 650 West Broad

FOR RENT—Two rooms for light housekeeping 495 W 2nd St

FOR RENT—2 or 3 light housekeeping rooms furnished Phone 5611

REAL ESTATE FOR RENT

FOR RENT—New six-room house on Pasadena Park Allotment, Cleveland St. Phone O'Donnell's 2930.

FOR RENT—Modern 9-room house corner 6th St and West Ave Inquire 607 West Ave.

FOR RENT—A 2 story tile building suitable for manufacturing purposes 4800 sq ft floor space steam heat elevator and cement on first floor half block from Broad street Inquire of Max G Hart 422 First Place Elyria O Phone 5874

FOR RENT—House all modern conveniences, off Cleveland St $30 Phone 7791.

FOR RENT—House, Cleveland street $15 month See J H Conry grocer

FOR RENT—House six rooms and bath Call 140 School street Phone 36503

FOR RENT—Beautiful home of eight rooms in south end, $50 per month December 1st
R. A. OSBORNE.
Real Estate and Insurance

MISCELLANEOUS FOR SALE

FOR SALE—Enarco Motor Oil 50c per gallon; 30x3½ Tire (Guaranteed), $9 25; 30x3½ Tubes, $1 75 each, Low prices on Automobile Accessories. The Elyria Belting Machinery Co, 334 Broad St.

FOR SALE—Victrola, mahogany cabinet, A-1 condition Call 5641 or 559, Cleveland St

FOR SALE—Water power washing machine, perfect condition 310 East River street Phone 36303

FOR SALE—Feed cutter, nearly new, hand or power D A Burr, Stop 5 Grafton line

FOR SALE—Fine assortment of suitcases, hand bags and raincoats Army Store opposite 5 and 10c store

GREAT BARGAINS in household goods, furniture, stoves etc Vital Sales 47 East Ave

WANTED—MALE HELP

WANTED—A No 1 salesman to sell auto insurance and tires Phone 2455

EX-SERVICE men to sell war memorial Sells on sight A 30c article with TWENTY CENTS profit Every store and home buys Boys make as high as $20 a day Send for free sample Veterans Press, Lincoln Bldg Bridgeport Conn

WE TEACH BARBERING in a few weeks Positions furnished at good wages Start now Write for catalog MOLER BARBER COLLEGE 101 Prospect Ave N W Cleveland

WANTED—FEMALE HELP

WANTED—Middle aged woman for housekeeper 1930 Middle Ave

WANTED—Girl for general housework 33 Colonial Apts

ROOMS FOR RENT

FOR RENT — Sleeping and light housekeeping rooms 585 Broad St

FOR RENT—Large well furnished front room modern conveniences central Suitable for two 364 2nd

FOR RENT—Very desirable sleeping room close in reasonable Phone 7791

FOR RENT—Front room suitable for two 217 Chestnut Phone 35532

FOR RENT—Furnished sleeping room handy to hospital and McKinney school Phone 37853

FOR RENT—Large pleasantly furnished front room desirable location Phone 36214

APARTMENTS FOR RENT

FOR RENT—Five rooms bath furnace electric lights Sixth St $30 Call 6033

FOR RENT—5 room apartment modern second floor West Ave $30 Adults only Phone 7791

FOR RENT Suite of rooms Hadaway block, next Elks club Call A J Robinson 2132 or 9851

POSITIONS WANTED

WANTED—BY GIRL EXPERIENCED IN ALL KINDS OF OFFICE WORK—PART OR FULL TIME. PHONE 6861.

WANTED—Position by experienced stenographer and bookkeeper Box A-185 Chronicle-Telegram

WANTED—A place to work for board and room by young man going to high school Box A-175 Chronicle-Telegram

LADY—Wants work by day or week Phone 39021

WANTED—Work by day Apponyi 364 Vulcan St Phone 5129

WANTED—Work on farm Andy Luca 699 Broad street, Elyria O

WANTED—ROOMS

WANTED ROOM — Young business man wishes room in private family State particulars and telephone number if any Box A-187, Chronicle-Telegram

REAL ESTATE FOR SALE

HOW RENT MONEY COUNTS UP

Rent per Month	In 10 Yrs
$25.00	$3,954.20
27.00	4,270.54
28.00	4,428.71
30.00	4,745.04
32.00	5,061.38
33.00	5,219.55
35.00	5,535.88

MOVE INTO ONE OF THESE DESIRABLE HOMES AND YOUR RENT WILL PAY FOR IT

South side—5 Rms and bath, modern, large lot, near carline. $3900, $750 down, mo. payments.

West side—4 Rms, 1-2 block from carline, $2200, $750 down, bal. like rent.

South side—5 Rms and bath, modern, close in $5000 Terms.

East side—6 Rms. and bath, modern, $4500, $350 down.

ACT QUICKLY!—GET SETTLED FOR THE WINTER!

If It's Real Estate See Us

THE E. A. DEUTSCH ORGANIZATION
333 Broad St. Phone 2570

MOVE RIGHT IN
NEW six-room house 222 Wolf court Make me an offer Ida Wolf, 352 Eighth St Phone 37651

FOR SALE—Lot near east side factories Phone 35452

BUY FROM OWNER and save agent's commission, 8 rooms and bath lot modern young fruit trees Attractive price for quick sale Box A 188 Chronicle-Telegram

REAL BARGAINS
FOR SALE—Three houses on Dennison Ave, and two houses on Park Ave Phone 2438 or 2439

South Side—6 rooms bath electric light, large square house attic, paper and paint like new, $3600 cement cellar, 40x200 lot
South Side, 10th St.—6 rooms modern like new, oak floors, large lot Owner leaving city
Eastern Heights—6 rooms attic, oak floor laundry tubs, large lot, newly papered and painted Bargain for quick buyer
$4200, Lake Ave.—6 rooms bath electric lights, newly papered and painted large lot bargain
Cleveland St.—6 rooms modern like new oak floors, fine lot owner needs cash, cheap
305 Broad 2698 William Kilroy
Open Nights

Have You Bought Your Home?
We have a good 6 room home East side, all modern newly papered $4500 Will take automobile as part payment
BAUS & MORGAN
214 Elyria Block Phone 2967

FOR SALE OR RENT

FOR SALE OR RENT—5 room two acres Oberlin road Small down-payment balance monthly Dr Jaster 4th floor Bank Bldg

WANTED TO BUY OR RENT

WANT TO RENT OR BUY—Small suburban home Address A 184 Chronicle Telegram

FARMS FOR SALE

FOR SALE—84 A, on cement road with stock crops and tools Will accept house as part payment GILBERT BROS 23 Redington Bldg

25-Acre—Huron County Farm—Excellent soil, splendid buildings, ideal poultry farm, on concrete road near high school stores church and markets Price $5000, terms
THE HURD REALTY COMPANY,
100 S Professor Street, Oberlin, Ohio

50 Acres—1-2 mile off stone road good 7 room house large barn and good out buildings plenty fruit with stock tools and everything for $7500
H B STOUGHTON,
28 Redington Bldg Phone 2179
Open Evenings

50 Acres—4 miles from Elyria fine house gas light 2 barns lots of outbuildings stock and tools, hay and grain, all plowed paved road bargain
One Acre—7 room house electric light barn garage chicken coop fine shape Grafton line bargain
Five Acres—marsh soil Cleveland road $2500 terms Open nights 305 Broad 2698 William Kilroy

WANTED—FARMS

WANTED FARM, 30 to 60 acres with stock crops and tools to trade for new six room house in Lorain GILBERT BROS 23 Redington Block

MISCELLANEOUS WANTS

WANTED—Young business man desires room and board with small private family Box 186- Chronicle Telegram

WANTED — Washings and ironing to do at home Phone 37271

WANTED—Board and room in private family by young man. Address Box 189, Chronicle Telegram

AUTOS AND ACCESSORIES

FOR SALE—Late model Ford ton truck fine shape with cab, cheap. Wade Johnson LaGrange, O.

McGRAW FABRIC.

30x3	$9 90
30x3 1-2	$11 55
31x4	$16 55
CORONA CORDS (8,000 Miles)	
30x3 1-2	$15 00
32x3 1-2	$19 55
32x4	$27 55
33x4	$27 75
34x4	$28 50
35x4 1-2	$33 60
EXTRA SPECIALS	
32x3 1-2 Royal Cords	$20 50
32x4 Royal Cords	$27 70
33x4 1 2 McGraw Cords	$32 00
35x5 McGraw Cords	$40 00
37x5 McGraw Cords	$42 00
36x6 Goodyear Cords	$68 00

Brunner's Tire & Accessory Shop.

FOR SALE—1-4 H P new electric motors $21 50 each Bargains in other sizes The Elyria Belting & Machinery Co corner Williams and Buckeye streets

LOU LEVEY SAYS:
That if it is service you desire he knows of no better place than at 88 Broad street to get it. There is not any tire too small and none too large for us to get for you plus a small margin of profit. The news I spoke of last week is about ready to break and when it does—Look out, it will happen at 88 Broad street.

FOR SALE—1 2 ton trailer A E Smith garage Chapel street rear of Strand theater

BARNEY OLDFIELD TIRES
At the new prices GILBERT BROS, 23 Redington Bldg

FORD ROADSTER sport body good condition bargain Phone 9031 354 Second street

FOR RENT—GARAGES

FOR RENT—Garage, 209 Gulf street Phone 35452

FOR RENT—Garage room for one car 318 W 6th St Phone 6033

FOR RENT—Garage 423 Earl court Phone 7192

LEGAL NOTICES

WARNING!
Positively no hunting trapping or trespassing allowed on my farms Signed this 14th day of November, 1921
G H BOX & SONS
11 15 3t Grafton O

RECEIVER'S SALE.
Under order of the Court the undersigned offers for sale the land buildings and machine shop equipment of The Schwartz Van Wormer Company located at the center of North Ridgeville Ohio Sealed bids for the real estate and shop equipment both jointly and separately will be received up to 9 00 o'clock A M December 10th 1921 List of equipment and appraisal value on request
B VAN WORMER Receiver
FRANK WILFORD Attorney
Elyria Ohio
Nov 16 17 18 19-21

NOTICE OF APPOINTMENT.
Estate of Thomas J. Moore, deceased
Ellsworth C Moore has been appointed and qualified as Administrator of the estate of Thomas J Moore, late of Ridgeville, Lorain County, Ohio deceased Dated this 27th day of October, A D 1921
H C WILCOX.
Probate Judge of Said County
11-18-25 12-1

NOTICE OF APPOINTMENT.
Estate of Martha Brinker, deceased.
Ida A Blaine has been appointed and qualified as Executrix of the estate of Martha Brinker, late of Ridgeville Lorain County, Ohio, deceased Dated this 12th day of November A D 1921
H C WILCOX.
Probate Judge of Said County
11-18-25, 12-1

LEGAL NOTICE IN DIVORCE.
Case Number 13429
Sam C Weinert, Defendant residing at Unit X Co 73-A Norfolk Naval Training Station Operating Base, State of Virginia, will take notice that on the 12th day of October, A D 1921, the undersigned Plaintiff filed her petition in the Court of Common Pleas Lorain County, Ohio, being Case Number 13429, praying a divorce from said Defendant on the ground of gross neglect of duty and asking also for alimony custody of child and equitable relief Said case will be for hearing on and after the 26th day of November, A D 1921
HATTIE WEINERT, Plaintiff.
L D HAMLIN Attorney
Oct 14-21-28, Nov 4-11-18

PROBATE NOTICE.
Elyria O, Nov 10, 1921
Notice is hereby given that partial accounts final accounts and affidavits in lieu of final accounts by executors administrators, and guardians have been filed in the following cases in the Probate Court of Lorain County Ohio and that the same will be for hearing before said Court on the 3rd day of December A D 1921 at 10 o'clock A M, at which time, if exceptions thereto are not filed the same will be approved and confirmed and entered of record

Estates.

Edgar Hastings	Final
Catherine E Manville	Final
Lawrence A Kolbe	Final
Antonia Jankovits	Final
Ira D Bainbridge	Final
Fred P Deckerhoff	Final
Ben F Gordon	Final
Emery Eros	Final
Frances B Hayward	Final
Beatrice McClure	Final
Tanas Geleff	Final
Sotir Mitreff	Final
Eften Tralcoff	Final
Tom Barnes	Final
Sidney G Mitchell	Final
Theressa Hoffman	Final
Daniel J C Arnold	Final
Joseph Korcsek	Final
Patrick J Walsh	Final
Della Zunt	Final
John Ehlert	Final
Robert H Wagner	Final
Frank Mitchell Kikstadt	Final
William Earl	Final
Lulu M Barnes	Final
Frank B Madison	Final
Thos H Martin	Affidavit in Lieu of Final
Anna Maria Benedict	Affidavit in Lieu of Final
Peter A Bishop	Affidavit in Lieu of Final
Jessie A Bremen	Affidavit in Lieu of Final
Cornelia Moore	Affidavit in Lieu of Final
Thomas Harrison	Affidavit in Lieu of Final
Charles Swain	Affidavit in Lieu of Final
Austin Kingsbury	Partial
Walter Cleggit	Partial

Guardianships

Lorine Heath	Final
Homer & Lucille Bosley	Final
Esther Mendelson	Final
Clyde E and Mabel Holmes	Final
Katharine Haserodt	Final
Virginia Haserodt	Partial
Genieve Mae Thompson	Partial
Gertrude C & Beryle Catherine Bonsor	Partial
Annie Margaret Frank Valeria John & Joe Gauch	Partial
Robert Marshal Putt	Partial
Hollie Albert Arthur Elsie and Harold Tisdale	Partial
Erwin E Lyon	Partial
Mary Helen and Rose Nemeth	Partial

H C WILCOX, Probate Judge
Nov 11-18 25

TIME TABLE.

LAKE SHORE ELECTRIC RY.
Time Table Effective Sept. 4, 1921.
(From Lorain, Eastern Time).
Limited, East to Cleveland—7 50, 8 50 a m, 12 50 2 50, 4 50, 6 50, 8 50, 10 50 p m Locals hourly from 4:25 a m until 10 25 p m
Limited west to Vermilion, Berlin Heights, Norwalk, Sandusky, Clyde, Bellevue, Fremont, Fostoria, Findlay, Lima Toledo and Detroit—6 30 8 30, 10 30 a m, 12 30, 2 30, 4 30, 6 30, 8:30 p m
Locals—5 25 a m to 9:25 p m, every hour 7 25 and 9 25 to Fremont; 10 25 p m to Norwalk and Sandusky.

slowly convalescing [illegible] ... in-law, Mr Victor Hudson [illegible] little daughter, [illegible] and Mrs Ralph Nichols, of [illegible] spent a few hours Sunday [illegible] at Mrs A. M. Nichols' home.

C. W. Longbon was very delightfully surprised at his home Saturday, Nov. 12th, in honor of his sixtieth birthday anniversary, by having his brothers and sisters come to spend the day with him. He is the eldest son of a family of eight, four boys and four girls, who grew up here in Eaton, all of whom were present with the exception of Mrs. Grace Longbon of Alberta, Canada, and W. J. Longbon, of Columbus. The house was very beautifully decorated for the occasion in pink and white. At noon the company, including Mr. and Mrs. M. C. Ross, Mr. and Mrs. C. W. Longbon, Mr. and Mrs. John M Longbon, Mrs. Mary Summers, Mr. and Mrs. F. D. Longbon and Mrs Jennie B Cole, sat down to a sumptuous oyster dinner served in courses. A handsome bouquet of pink and white chrysanthemums lent beauty to the table, and in the midst of the innumerable good things to eat stood the large birthday cake,, pink with white icing, with the words "Birthday Greetings" across the top. At the close of the dinner before leaving the table, each one present expressed the esteem in which they held their brother, and then repaired to the sitting room where they lived again the days of the past when life was young and all were happy children in the old home. M C Ross, the only living son-in-law gave reminiscences of his first acquaintance with the family and told a little of the days when he was courting his wife, the eldest daughter, then known as Ella E Longbon John M Longbon sang "The Little Grey Church in the West," his wife playing the accompaniment C M Longbon and Mrs Jennie Cole sang a duet, and Mrs Cole, Mrs. Ross, Mrs Sumner also sang a selection appropriate for the occasion Messages were received from the absent brother and sister That of Mrs. Grace Longbon expressing much that brought tears to the eyes of the listeners After the program, ice cream and cake were served The brother and sisters presented Charley with a fine oak rocker upholstered in brown leather, and his wife gave him a beautiful picture Many post-cards and messages of congratulation were received from relatives and friends which helped to make the day a joyful and memorable one

George Chapman and Mr and Mrs Alvin Cheney and family of Lorain were the guests Sunday of Mr and Mrs Ford Hill.

Arthur Ross, wife and daughter returned home from Tucson, Ariz, Sunday afternoon Their house and contents were consumed by fire Thursday night A subscription paper has been circulated and a neat little sum of money raised to assist them in their misfortune

Perry Mennell, who underwent operative treatment at Memorial hospital recently, is doing fine, and expects to be home soon

Ray Pierce, of Lorain, is spending several days at the home of his cousin Lute Alexander and family While there he expects to go hunting

The second meeting of the Parent-Teachers' Association was held in the Grange Hall last Tuesday night, November 8th The president appointed committee chairmen as follows Chairman program committee, Mrs Elsa Durkee chairman social committee, Mrs H L Tite, chairman improvement committee, Mrs R H Cole: chairman membership committee Mrs A J Carpenter, chairman press committee Mrs Burton Ross Several matters of importance were brought up for discussion and a splendid program was given

Mr and Mrs Leroy Webster Mr and Mrs Otto Gammon, Mrs Kitty Cole and son Howard, of Cleveland spent last Tuesday evening at the home of Mr and Mrs Lute Alexander

The Misses Jean Longbon and Fern Hennie were in Beebetown Monday.

Mr and Mrs Burton Ross had the pleasure of meeting and spending a short time with F. E. Eastman our former county Y. M. C A Secretary in Elyria last Friday He is at present preaching in Richfield but used to be a frequent visitor in North Eaton.

Miss Erma Alexander is staying with her aunt, Mrs Barhyte, in Elyria this week

EATON

EATON Nov 18—Billy Grills is very sick It is thought he has appendicitis, but an operation is out of the question owing to the condition of his heart

Mr and Mrs Clarence Cowley entertained a family dinner party Sunday The following were present Mr and Mrs John Cowley, Glen Cowley, Mr and Mrs Arthur Cowley and three children

Mr and Mrs Ralph Hennie are moving to Beebetown

Miss Virginia Ross went to Memorial hospital last Friday for operative treatment on her tonsils

Reverend and Mrs F H Randall entertained a number of friends from Willoughby, Sunday

Mrs A M Nichols has been in Akron the past four weeks with her daughter who is just now

GAY AND GLUM — SQUANDERING A NICKEL — By HY GAGE

BARNEY GOOGLE—By Billy De Beck.

POLLY AND HER PALS---by Cliff Sterrett.

The Only Limit to Sales Is Salesmanship!

The volume of your business today depends upon you. It depends upon your salesmanship—your advertising—your pep and energy.

Reports show that in some cities some stores have shown an increase in business this year over the corresponding month of last year. These stores were aggressive—they developed salesmanship—they advertised.

The classified advertising columns of the AD ART DAILY NEWSPAPER offer highly profitable mediums for the moderate-sized business which wants to increase its sales effort.

If you believe "1921 is rewarding fighters," phone us and have our advertising representative call to see you.

CHRONICLE-TELEGRAM
"THE PAPER WITH THE WANT ADS"

THE CHRONICLE-TELEGRAM

Offices 331 Second Street, Elyria, Ohio.

Published by The Lorain County Printing and Publishing Company

J F BURKE, Managing Editor

Published every evening, except Sunday Entered as second class matter at Elyria Postoffice, Act of 1879

Daily—Two cents per copy By carrier in City 12 cents per week, $6 00 per year in advance. By mail, Daily outside of Elyria within Lorain and adjoining counties, $3 00 per year, within the State of Ohio $4 00, elsewhere $5 00

Members of The International News Service Audit Bureau of Circulation, Bureau of Advertising of the American Newspaper Publishers Association

New York Offices A E Clavden, Representative, 347 Fifth Ave Chicago Office John W Hunter, Representative, 410 Marquette Bldg

PHONES

Circulation	2316	Advertising	2317
News	2318	Society	2319

THE REASONS FOR SETTLEMENT

This week has been denominated as "Pay Up Week."

The plan is to have such a week every year. A week of closing the books, a week of settlement, a week of ending, a week of beginning. It is really a week of importance.

We believe that there are few things which tend more greatly to destroy character than running in debt and failing to meet the obligations or to meet the creditor when these obligations become due.

We have known of cases where people were made unable to meet their bills for a period, embarrassed by not meeting [illegible] consequently they would avoid meeting him, and then when they became able to pay money and [illegible] able possibly to pay [illegible] account would actually go to another merchant [illegible] because of the fact they owed the one with whom they had been trading, and were unable to pay, or at the same time pay for the goods they were getting.

Listen! If you are in that condition, explain it to your merchant. He will be glad to accommodate you and help you [illegible] if you are unfortunate.

[illegible]

He has [illegible] no merchant to be [illegible] the [illegible] accounts are added [illegible] every person in the city. Some people complain concerning this credit [illegible] but it is necessary for the protection of the merchant and for the protection of the honest man.

Plan to pay your merchant today. Pay your doctor, your lawyer, your Community Chest, your church and if it is impossible for you to pay at least meet the man you owe and tell him your situation and explain to him when you may be able to meet it, but if possible pay it.

—o—

AN ADVERTISER TEACHES US

A few days ago one of our advertisers, Mr. S[illegible] placed in his advertisement a sentiment worth repeating and further emphasizing.

He said: "The writer heard this [illegible] the other day. It very aptly expressed to him the attitude to be assumed today. Fundamental conditions throughout the country are good, business is on the mend and the clouds are swiftly passing by leaving a blue untroubled sky in their wake.

"There is no room for pessimism today. True there is still a small percentage of unemployment but that is dwindling fast. There will be enough work for every one before we know it.

"We were all spoiled by a few years of abnormal war conditions. Now that we are getting back to earth there are still some people who expect their inflated incomes to continue. The merchant who has put his house in order and revised his prices to present conditions is getting all the business he can handle and has no cause for complaint.

"Business is good and fast getting better. Now is the time for all of us who are 'Bulls on America' to get together and preach the doctrine of content and happiness. Let us meet the future with a smile for there is nothing but good times and prosperity ahead.

"Pucker up and whistle for the clouds are rolling by."

The words express a philosophy which could be adapted, insure greater peace, comfort and happiness. There is more unemployment than we wish there were but on the whole it is getting better and the days are getting brighter. Elyria has not suffered as a city like many have and we are almost over it entirely.

—o—

DO NOT FAIL THIS WEEK

Have you joined or made your subscription to the Red Cross?

What does it mean?

Do we want to help the disabled and sick of our great war to get connected with help and succor quickly?

Do we want to stand ready for instant service everywhere? Listen! By the payment of one single dollar, ten dimes, or more, we have in our stead an employee, a servant, a helper, a friend, a sister, constantly at call to supply their needs.

We cannot give our entire time. We are grateful we can join with others and keep some one constantly on hand in our stead. Isn't the sense of participation, [illegible], worth it?

YESTERDAYS IN OHIO

18[illegible] six lives were lost in fire that destroyed the Ohio Central [illegible] Asylum at Columbus.

18[illegible] Standard Time went into effect in Ohio.

18[illegible] main building of [illegible] at Columbus, was destroyed by fire.

19[illegible] American Legion raided the [illegible] headquarters in Columbus.

ONE YEAR AGO TODAY

[illegible] Mother Olga [illegible] debated [illegible]

TODAY'S BIRTHDAYS

[illegible]

TO-DAY

[illegible]

40 Years Ago

[illegible]

KOMICAL TELEGRAMS

By JIM ARMITAGE Himself

Lorain paper says "Burglars steal $25 from safe in police station." Those [illegible] to carry burglar insurance.

Kind of tough [illegible] Jake Shaft [illegible] to have that D[illegible] factory burn down—he used [illegible] the touch of [illegible] brew.

Henry Ford [illegible] to buy battleships [illegible] flivver that starts [illegible] sixteen inch gun.

You can see [illegible] the lake at Lorain from [illegible] of the Lorain County Bank [illegible] Ford told the [illegible]

[illegible]

Familiar facts about our "FRONT FAMILIES" C. W. PHILLIPS

[illegible]

VOICE OF THE PEOPLE

Want Transportation

[illegible]

More Appreciations

[illegible]

ABE MARTIN

We use t' be able t' hitch where we traded, but t'day we have t' carry a sack o' flour a half mile. Our anti horse thief association made eleven tourin' cars light up an' move on durin th' month o' [illegible]

AMHERST

[illegible] DANCE IS SUCCESS

AMHERST, Nov. 18. The dance [illegible] hall last [illegible] was a [illegible] refreshments.

St. [illegible] Tomorrow November 18th

MRS. HUBBARD ENTERTAINS 500 CLUB THURSDAY

AMHERST, Nov. 18.—The five hundred club enjoyed a pleasant afternoon in cards at the home of Mrs. F. I. Hubbard yesterday. Mrs. fang won the honors in cards. Refreshments were served.

LADIES BRIDGE CLUB MET WITH MRS. GAWN

AMHERST, Nov. 18. The Ladies Bridge Club of Lorain was pleasantly entertained by Mrs. B. T. Gawn at her home on Harris street yesterday afternoon. The ladies enjoyed the afternoon in cards and a social hour and dainty refreshments were served by the hostess.

Entertains W. C. T. U.

AMHERST, Nov. 18. The W. C. T. U. was pleasantly entertained by Miss Lucy Horn and Mrs. C. M. Harris at their home on Church street Thursday p. m. [illegible] listened to a memorial service for Mrs. Fred Powers, Mr. John Jenne and Mrs. Walter Moeblus and a short address by Mrs. Nelli Hill of Elyria. A fine musical program was given following the address.

A five cent luncheon was served [illegible] of which went to the orphan fund.

About twelve dollars was taken in from the bake sale which was held at this time which was turned over to the general fund.

The area of Newfoundland is just about equal to that of the State of Virginia.

Mothers!

A Chance to Fit Your Boy Out in a Brand New

Overcoat

AT

$5.50

Saturday Only

[illegible] a very limited supply of these marvelous bargains [illegible] advise for you to come early to get one.

Practically All Wool and Double Breasted

[illegible] attractively tailored, belted backs and full [illegible] lining. The patterns are herringbone, fine [illegible] checks.

Formerly Sold at $12.50

[illegible] to take our losses with a smile. With Christmas [illegible] a few weeks away we hardly believe that you [illegible] opportunity again. Come in and look them over.

Working Men's Bargain Store

[illegible] Broad Street — Next to Strand Theater

[illegible] Scott & [illegible] — ALSO [illegible]

"LET'S [illegible]"

192[illegible] Ford [illegible] New [illegible]

$2[illegible]

Call ANDRESS 2051

Elyria Underwear and Furnishing Co.

512 BROAD STREET — ANDWUR BLOCK

Special For Friday and Saturday

Men's Shaker Knit Slip Over Sweaters	$4.98
Men's Heavy All Wool Pants	$2.48
Men's Fleeced Union Suits	$1.48
Boys' Fleeced Union Suits	79c to 98c
Ladies' Flannel Night Gowns	79c
Men's Rubber Belts	19c
Men's Shaker Knit Sweater Coats	$3.98
Men's All Wool Sport Sweater Coats	$3.98
Ladies' Medium Weight Union Suits	98c

We have purchased from the Gray-Barr Hosiery Mills, their ladies' silk and mercerized hose which we are offering as follows: Ladies' Mercerized Lisle hose, black and cordovan—(Irregular) 75c values 25c

Ladies' Heavy Silk Hose, black only (irregular) $2.50 value 89c

We invite you to visit us and get acquainted with the store that has some of the best values in Elyria. Exclusive agents for National Railway Overalls.

Elyria Underwear and Furnishing Co.

512 BROAD STREET — ANDWUR BLOCK

NEVER BEFORE

has our stock of Pocket Knives, Razors, Shears, Scissors, Butcher Knives and Carving Sets been so complete as at the present time. A look in our window will convince you.

EXTRA SPECIAL

We are going to Sell on Saturday, a Genuine Durahm Duplex Razor For 10 Cents

—THE— FARM IMPLEMENT CO.

328 Broad Street — Phone 2193

THE CHRONICLE-TELEGRAM

Offices, 331 Second Street, Elyria, Ohio.

Published by The Lorain County Printing and Publishing Company

J. F. BURKE, Managing Editor

Published every evening, except Sunday. Entered as second-class matter at Elyria Postoffice, Act of 1879.

Daily—Two cents per copy. By carrier in City 12 cents per week, $6.00 per year in advance. By mail, Daily outside of Elyria within Lorain and adjoining counties, $3.00 per year; within the State of Ohio, $4.00; elsewhere $5.00.

Members of The International News Service, Audit Bureau of Circulation; Bureau of Advertising of the American Newspaper Publishers Association.

New York Offices, A. E. Clayden, Representative, 347 Fifth Ave.; Chicago Office, John W. Hunter, Representative, 413 Marquette Bldg.

PHONES

Circulation..........2316 Advertising..........2317
News..........2318 Society..........2319

THURSDAY, NOVEMBER 17, 1921

STAND THERE NOW

In today's Chronicle-Telegram will be found a gen-
ral appeal as an advertisement to those who have sub-
cribed toward the Community Chest to finish paying
heir subscription and an appeal to others who have not
ubscribed to make a payment to this worthy cause.
Ve believe that the general conditions in Elyria are sub-
ct to congratulations. Last Fall in the face of the
orst business depression for years, in the face of the
reatest period of unemployment that Elyria had ever
en in her history, in the face of a dispirited condition
nong those who were not financially affected but who
ere by the general condition of their neighbors, the
ommunity Chest went over the top and the subscrip-
ons of the people, we are informed, have been pretty
ell paid up. This has been particularly true of those
ho we supposed were the most seriously affected by
e depression, the people who were only able to sub-
ribe $5.00 or $10.00 or $15.00.

There are some in the city who have not met their
edge. Unquestionably there are those who subscribed
good faith, expecting to be able to meet the payment
their subscription but have been unable to do so be-
use of unforeseen difficulties, but men who have in-
nes, business, or property of any kind cannot afford
the sake of the city and of the philanthropic institu-
ns, for the sake of this to fail to pay the amount of
ir subscription.

The amount tha' was raised in subscription and in
h during the drive for the Community Chest was de-
mined by adding together the lowest amount the var-
s institutions required for their operating expenses
ing the current year. The failure of any man to
et his obligation either entails a burden upon some
er man to meet that obligation or leaves the causes in
ria delinquent to that extent for funds. Either one
hese conditions is unfair, to impose on them by any
who has assumed a portion of the burden.

The various institutions have carried on their work
ing the year, banking upon our promises. If there
ny debt which we should be particular about paying
mptly and more quickly than any other debt, it is
h a debt of honor, where it is impossible to take legal
on against us. Those who are our servants carrying
he work must simply wait for us to respond. Let us
or ourselves and the city, encourage faithful men and
nen who are carrying on these various enterprises,
promptly meeting our obligation, even if we have to
row the money to do it. It may be but little we owe
that little may be the difference between enough
not enough which is the difference between success
failure. Stand by.

EMPLOYERS MUST LEAD BY LOVE

Mr. Seebohn Rountree, an employer of seven thous-
men in the city of London, declared in an address de-
red before the Academy of Political Science in New
k City, these words: "The days when we could drive
workmen, thank God are over. We've got to lead,
the only men competent to lead are those who love
men they lead."

Mr. Rountree strikes at the real essence, not only of
labor obstacles, but of all obstacles. There are no
culties however serious but that genuine regard and
will find a way for settlement. The foundation of
culties in industrial matters is greed.

Greed cannot stand in the presence of love. Misun-
tanding is bound to vanish in the light of a devotion
e other man. This virtue however cannot be confin-
o one party and we believe it is bound to be recipro-
d.

We know that there are those who will say this is
ly sentiment. It is sentiment, but it is sentiment
controls practically every relationship. It is sen-
nt that affects the division of profits. Sentiment
includes justice. It is in harmony with the square
Strikes, lockouts, boycotts, and black lists and all
t of the hellish and infernal machinery used in our
al, wars are banished under the leadership of

[illegible] an increasing number of employers who
by the spirit. Their success in the busi-
[illegible] that the phrase "Love will find a
[illegible] lines as in the one in

YESTERDAYS IN OHIO

1803—David Zeisberger, one of the earliest Moravian missionaries in Ohio, died in Tuscarawas county. Born in Moravia, April 11, 1721.

1835—A remarkable aurora borealis was witnessed by the people of Ohio

1871—The National Council of the Congregational church was organized at Oberlin.

1886—First appearnce of "White Caps" in Ohio, when Adam Berkes was taken from his home in Sadinia, Brown county, and whipped.

ONE YEAR AGO TODAY

Ukrainians evacuated Kiev and other towns.

R. P. Brindell, head of New York Building Trades Council indicted for attempted extortion.

TODAY'S BIRTHDAYS

Former Duke of Brunswick, son-in-law of the ex-Kaiser, born 34 years ago today.

Thomas Taggart, former United States senator from Indiana, born in Ireland 65 years ago today.

Crane Wilbur, celebrated as a motion picture actor, born at Athens, N. Y., 35 years ago today

Grace Abbott, director of the child labor division of the U. S Department of Labor, born at Grand Island, Neb 43 years ago today.

William B. Storey, president of the Atchison, Topeka and Santa Fe Railway, born in San Francisco 64 years ago today

TO-DAY

Today is the 125th anniversary of the birth of Andrew Pickens Butler, famous South Carolina statesmen and one of the most distinguished members of the U. S. senate

The round of official entertainment in honor of the delegates to the armament conference will be inaugurated this evening with a dinner to be given by the Secretary of State and Mrs Hughes

The American Institute of Electrical Engineers and the Society of Naval Architecture and Marine Engineers are scheduled to begin their annual meetings today in New York City

The National Consumers' League, which aims to better the working conditions of women engaged in industrial occupations, will meet in Washington today for its annual convention

30 YEARS AGO

ALBERT ELY WAS ADVERTISING the water power at the east falls for sale.

THE REPUBLICAN WAS ADvocating a free kindergarten in connection with the public schools.

ELYRIA WAS TO HAVE A Farmers' Institute with Professor Chamberlain and Superintendent Thorn, of the Wooster Experiment Station in charge

McAVOY'S ORCHESTRA HAD been engaged to furnish music for a dance to be given by Relief Hose Co., at G. A. R. hall on Thanksgiving day

BAKER & FOSTER PURchased the stock of clothing of the late Chas Spitzenberg, and was preparing for a big sale

THE WESTERN AUTOMATIC increased its force to 120 men, and was preparing to install a lot of new machinery.

CHAS. L SMITH AND MISS Phebe L Notley were married by Rev. E. E Williams

A TOTAL ECLIPSE OF THE moon took place and as it was a clear night it was visible to the people of this city who were out in force.

According to an estimate, the skins of more than 100,000 animals are used annually in binding Oxford Bibles.

ABE MARTIN

Mudsock has one railroad, 85 English sparrows, a water tank, a state bank, a general store, a film palace an' a three-cornered post-office fight. "I'm soff o' politicians, for all I ever got out o' politics was a package o' turnip seeds [illegible]

KOMICAL TELEGRAMS

By JIM ARMITAGE, Himself

"Bob" Taylor promised to loan Rags Cluley an automatic shotgun, so Monday morning he walked in Cluley's restaurant with the gun in his hands and says, "Where's Rags"? and every body ducked and they had to revive Mrs. Cluley with smelling salts. Explanations followed; it was loaded, Rags tried to unload it, so did Johnnie Carpenter and John Bannon. Finally they went down to Cascade park and shot it out. Rags is trying to remember what he wanted the gun for in the first place

A friend of mine had Wallie Roe wire his house and he told Wallie not to put in any push buttons, or the house will be dark all the time I'm away. Roe tried to explain, "Now listen, Wallie, I know my wife better than you do, and if you think she'd touch a button, take a look at my shirt."

Did you ever try to be funny
Well don't—And say for me,
There's nothing funny about it.
It's as sad as it can be

"Chief" Biggs tells one about a dead horse lying on the ground, a little ant (some ants are big) was playing beside him, when a passing stranger spilled some of his moonshine The ant proceeded to "get on the outside" of a few drops, then stood on his hind legs and taking hold of the horse says, "Well, come on big boy, let's go."

* * * * * * * * * * * * * * * *

* FAMILIAR FACTS ABOUT OUR FRONT FAMILIES. *
* LAWRENCE WEBBER. *

* Our present Prosecutor is recognized as an able black face comedian, and if you really want to appreciate John McCormick, you ought to hear Webber sing at the Rotary Club He played football at Wesleyan and since then will "tackle" anything I heard him try to "get away with 'The face on the bar room floor' at a church picnic He's awful busy with his court work; I called him up last week and he says Excuse me Jim, I just came from the court house and I ought to be in jail right now" *

* * * * * * * * * * * * * * * *

Ernie Shaw showed him about fifteen records then asked the prospect for an idea as to what he would like "Well you don't seem to have it, what I want is a good baritone solo sang by a quartette

Al Plocher was called on Horace Nye one evening last week and Nye says, "Al let's go down cellar, I want to show you the new furnace" And Plocher went and now he's peeved because there really was a new furnace, and that's all.

Harry Crandall put a sign in his store that goes like this "We have a working arrangement with the Lorain County Bank, they have agreed not to sell sodas and we promised not to cash checks

Jack Warden says, "I've been rolled by everybody else, so I might as well let the Red Cross enroll me and have em a[illegible]

VOICE OF THE PEOPLE

AN APPRECIATION

Dear Sir

As a body of 235 women of Elyria, we wish to congratulate you and express to you our appreciation of the stand you have taken as regards the 'Arbuckle Case If all papers would do the same it would help greatly to a higher standard of morality throughout our country Remember, we are always with you, in every high ideal you put forth in your paper

Respectfully yours
THE W C T U OF ELYRIA
Mrs S H Strickler, Pres

APPRECIATIONS

November 16 192[illegible]

Dear Sir

As the head of a family into which the Chronicle-Telegram is welcomed daily, I wish to express to you my sincere thanks for the stand you have taken in abstaining from publishing the nasty details of the Arbuckle case Such a stand in the interest of morality cannot fail to be appreciated by right thinking citizens as a very proper one for a real home paper to take, and I cannot refrain from taking this opportunity of letting you know that I admire your true public spirit in this matter

Very sincerely yours,
WALTER H. WATTS

C. H. Wilmot, D.C.
Chiropractor
257 Wooster St.
Phone 87794 for Appointment

LOOK PEOPLE!
A full line of every thing that floats in water, both fresh and salt water. Extra Special for Friday—Medium Pike—7c while they last.
RIES
The Fish Man

PITTSFIELD

PITTSFIELD, Nov 17.—Several of the friends of Rev and Mrs Arthur C Ryan have received letters from Mr. Ryan, Levant Agent of the American Bible Society in Constantinople, where he has been for several years as missionary of the Congregational church. He writes that there are thousands of refugees and poor people in the city and the conditions there are most serious, and the American mission is in great need of funds. Many of Rev. Ryans former parishoners of the Congregational church here sent money to him and we trust they will again when they realize the great need of funds to carry on their great work in Constantinople. He writes that he, with his wife and children are well and are all trying to do their bit in this great city for which their many friends here will be pleased to hear

Mr and Mrs Charles H. Whitney and family spent Sunday at the home of their sister and husband Mr and Mrs. Lewis Ives, in Oberlin

Alferd and Christ Shafer were shopping in Elyria

John Hanek of Elyria was a guest from Thursday evening until Saturday evening at the home of his uncle, Fred N. Pitts

Mr and Mrs Nelson Lounsburgh and daughter, Miss Beulah, moved from their farm on Thursday to the home recently purchased at the center, of James Hollinsworth and have opened business at the grocery store and garage Fred Miller of Ridgeville is helping in the Garage

An[illegible] O West has been quite ill during the week but is improving now.

Elbert Glynn and family have moved into their new house that replaced the one they lost by fire a year ago

Mr and Mrs Harold Pitts returned on Tuesday from a weeks honeymoon spent with relatives in [illegible]

Mrs Will Davis and brother Charles Cameron spent Sunday with their mother Mrs Effa Cameron in Elyria She is confined to her bed with a complication of diseases

Mary Widdowson spent Sunday with her sister Helen Widdowson in Wellington

Tuesday evening after the sale of their household goods Mr and Mrs James R Hollinsworth went to the George Hawk home in Wellington to spend a few days where they expect to start by automobile to Houston, Texas, to spend [illegible] and perhaps make their home there [illegible] Hollins-worth is in poor health with lung trouble.

A Box Social was held on Thursday evening at the school house in District No. 4. Miss Esther Cullins teacher A very good program was given and fine refreshments served. All had a pleasant evening with a liberal collection.

No schools in Pittsfield Armistice Day.

Many from here attended the Armistice Day observance in Wellington and others were in Oberlin to the observance of the day.

Mr and Mrs Teddy Studler and children, of Cleveland spent Saturday and Sunday at the home of Mr. and Mrs Elbert Glynn.

Mrs. J. A. Waite visited her sick mother, Mrs. Effa Cameron in Elyria, on Monday

Mr and Mrs. Fred Pitts visited on Thursday their sister and family, Mrs Lee Hovis in Elyria.

Six inches of snow fell on Saturday morning which lasted over Sunday.

Elks' Restaurant open to every one. You don't have to be an Elk to eat here. Mrs. Todd, proprietor

VINCENT

VINCENT, Nov. 17.—Wade and Park Johnson, and Henry Jackson and Louie Beese motored to Mt Vernon Tuesday where they are hunting for some days on Mr. Brown's farm.

F. V. ANDERSON
Piano, Organ, Harmony
Studio St. Andrew's Church
Phone 7611 Residence Phone 2529

CYLINDER GRINDING, OVERSIZE PISTONS
Your Engine better than when new. Ask us about it.
ELYRIA MACHINE Co.

"LET'S GO"
1920 Ford Roadster
New Top
$250
Pack Yourself Down the Hill and Buy Used Cars at the Right Price
Call
ANDRESS
2051
Water at Broad

A Sick Stomach
is bad enough, but its meaning is even worse. Usually it is a sign of constipation—a disordered liver, deranged bowel function—interference with elimination of waste. Medicine that merely settles the stomach often fails to reach the real cause of the trouble.
BEECHAM'S PILLS help Nature
to clean house and restore efficient action to all organs concerned in the elimination of waste.
Sold Everywhere
10c—12 Pills 25c—40 Pills
50c—90 Pills

RHEUMATIC TWINGE MADE YOU WINCE!
USE Sloan's freely for rheumatic aches, sciatica, lumbago, overworked muscles, neuralgia, backaches, stiff joints and for sprains and strains. It penetrates without rubbing.
The very first time you use Sloan's Liniment you will wonder why you never used it before. The comforting warmth and quick relief from pain will delightfully surprise you.
Keep Sloan's handy and at the first sign of an ache or pain, use it.
At all druggists—35c, 70c, $1.40.
Sloan's Liniment Pain's enemy

Disfiguring facial eruptions are quickly healed by Dr Hobson's Eczema Ointment. Good for pimply faces, eczema, acne, itching skin, and all other skin troubles. One of Dr Hobson's Family Remedies. Any druggist.
Dr. Hobson's Eczema Ointment

30 Nights' Trial
15-5 Bed Spring
Order today
Good Bedding,
Furniture Too
GLADE B. THOMAS

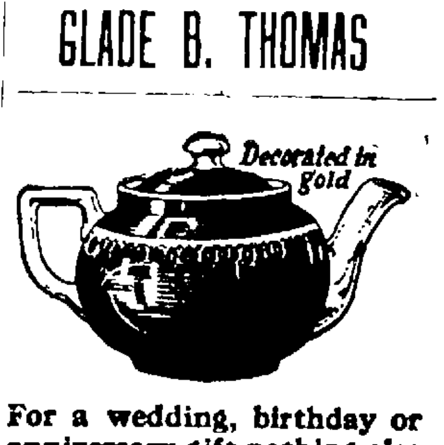

For a wedding, birthday or anniversary gift nothing else can quite equal
HALL'S TEAPOTS
Daily intimate association is a constant reminder of the taste and thoughtfulness which prompted the donor in making such a choice.
We have a wide variety of shapes, sizes and colors with gold decorations of rare beauty.
Visit our second floor department. Look over the finest assortment of useful house furnishing suggestions, for the Holidays, ever shown in Elyria. Our prices are low.
[illegible]

Fixings
—for Thanksgiving dress
Are you sure you are all set for Thanksgiving Day? You know there is always something special coming off to celebrate this major holiday in our calendar. A new tie, a new shirt, new hose, gloves or a muffler may be just the missing detail to complete a perfect "ensemble" of good grooming. Our values "talk turkey" in economy; our styles are the last word in "good dressing."
THE FOSTER-FITCH CO.

THE HARRY H. SMITH CO.
Have you seen our 3 piece overstuffed tapestry living room suite at $99.98
Have you seen our 3 piece walnut bed room suite at $99.98
Have you seen our 8 piece American walnut dining room suite at $150.00
Just A Few of the Many Bargains We Are Offering in Our Bedding Department
3-4 size Grey Bed Blankets $1.00
66x80 full size Bed Blankets $1.98
$10.00 large size Cretone Covered Comforts $4.98
Largest Line of Bedding in County, all Greatly Reduced
Visit Our Toy and Doll Department
THE HARRY H. SMITH CO.
HOMEFURNISHERS ELYRIA, O.

SENTENCE TORONTO AUTO THIEF TO LASH

Sam Steingold

Sam Steingold, of Toronto, Canada, who is under sentence to be given twenty lashes for stealing an automobile and robbing a store. The juoge, in pronouncing the unusual sentence, said: "That will take the halo of the movie bandit from off you."

GARY CLAIMS JUNGING WORLD'S BATTLESHIPS

(Continued From Page One)

satisfactory economic development and activity" was due "largely to high costs of living, of production, of transportation and of owning and earning money or its equivalent." He then pleaded for tax reform and abolition, through government action of profiteering.

Referring to Mexico, he characterized President Obregon as "an intelligent, honest, fair minded man, desiring the friendship of the U. S." Judge Gary said he saw "pecuniary benefit to both nations if harmonious relations were established between them."

Judge Gary said an agreement to limit the number of capital battleships would be a great step forward, but, "it would not seem to be practical to stop with less than a final treaty which will prevent future wars."

"In addition to what is contemplated by the limitation of armament there should, with other things, be an understanding that if any international differences arise no resort to military force shall be permitted until after there has been a conference and full discussion by all the nations now participating in the deliberations at Washington" he said.

He presented a comparison of wages in 1913 with those of today showing stone masons and bricklayers getting increases in that time of more than 100 per cent. He said the cost of semi-finished production and transportation were twice what they were before the war and that first reductions were imperative.

"Unless there is governmental supervision there will be no way of returning to and maintaining normal and sound conditions except through the law of supply and demand, which requires time," he said.

Judge Gary maintained that business would succeed better if unhampered by governmental interference, but said, "if it is desired to proceed with the greatest dispatch towards the starting point of the upward march in prices influenced by the war then every person and every interest without discrimination must submit to some kind of governmental supervision and regulation."

KIWANIS CLUB SPEAKER

(Continued from Page 1)

of the interest charges on the cost of a high priced road. He emphasized the point that we are building these roads with borrowed money, that must be paid for by future generations, and in that connection brought home the point that while many people thought they were enjoying prosperity during the war, what they really enjoyed was not prosperity "but a spree on borrowed money."

In conclusion he made a powerful plea for practical, every day patriotism—for the teaching of American ideals and patriotism at schols, but more so in the homes; for the observance of the flag law at schools; the formation of a color guard among the pupils; and the expenditure of some personal effort in suport of our institutions. He reminded us that Decoration day—the one day in the year set aside as a day of solemn memorial—has been allowed to degenerate into a day for sports, and made a plea for its proper observance. In conclusion he drove home the point that all of our rights were acquired through the sacrifices of other men, through their willingness to die that we might enjoy those rights and privileges. "We talk about our rights, but do we realize that all the time we are standing on graves, enjoying the benefits other men gave their lives that we might enjoy? If we're not willing to fight for our rights, individually to fight for them, then our nation is surely on the down grade."

SLASH BREAD PRICES

COLUMBUS, Nov. 18.—Cuts in bread prices were announced today by practically all Columbus bakers. The wholesale price on 1-2 loaves has been cut to 7 1-2 cents and on the pound and half loaves from 12 1-2 to 11 cents. Retail cuts are expected to result as follows: On 1-2 loaves, one cent, to sell at 8 cents; on pound and a half loaves, cents, to sell at 13

TOWN LINE

TOWN LINE, Nov. 18.—Mr. and Mrs. Chas. Krueck, of Elyria, called at the home of Andrew Stang one day recently.

Mrs. Carl Dellefield and daughter, Norma, returned to their home in Amherst after spending the past few days with her mother-in-law, Mrs. Margaret Dellefield.

Reverend A. Peters, of Sandusky, visited at the home of Mr. and Mrs. Lewis Spiegelerg Monday.

Mr. and Mrs. J. A. Mackert and son, Herman, called on Mr. and Mrs. Howard Mackert, at their home in Grafton, Sunday afternoon.

Mr. and Mrs. Henry Dellefield entertained at dinner Sunday, Mr. and Mrs. Anthony Dellefield and daughter Ida, of South Ridge.

Mrs. Lewis Spieverlerg delightfully entertained the members of the Evergreen Club at hr home on Town Line, Wednesday afternoon. The time was spent in music, needlework and chat. At the business meeting officers for the coming year were elected as follows: President, Mrs. J. H. Delfield; vice president, Mrs. Henry Dellefield; secretary - treasurer, Mrs. Claude Robbins. The next meeting will be held at the home of Mrs. A. Dellefield December 14. Dainty refreshments were served by the hostess at the close of the afternoon.

Mr. and Mrs. E. C. Schubert attended the wedding of Miss Ruby Bechtel to Howard Dayton, at the home of the brides parents, Mr. and Mrs. Frank Bechtel, Wednesday evening.

Roger Speies, of Elyria called on his mother, Mrs. Anna Speies Sunday.

Mrs. Anna Burhenn and daughter Bernice have returned to their home in Cleveland after spending the past two weeks with hr mother, Mrs. Elizabeth Ernst.

Mr. and Mrs. John Mackert and family, Mrs. Steve Alton and son, Gilbert, of Avon, called on Mr. and Mrs. J. A. Mackert, Monday.

Mr. and Mrs. Wm. Mills, Mr. and Mrs. Sylvester Mathias, of Cleveland, spent Sunday with relatives here.

Mrs. E. C. Shubert [illegible] the meeting of Circle No. 6 of the M. E. church of Elyria, at the home of Mrs. Bert Long, Wednesday afternoon.

Henry Ernst, of Amherst called on his mother, Mrs. Elizabeth Ernst Tuesday.

Mr. and Mrs. Lewis Spiegelberg and children Irma and Russell, were dinner guests at the home of Mr. and Mrs. David Cook, Sunday.

Misses Amelia Bechtel and Mabel Battenhouse, of Amherst, called on relatives here Monday.

There will be an entertainment at the Town Line school house, Monday evening, November 21st. District superintendent Landis, of Elyria, will be the speaker for the evening, his topic being "Parent-Teachers' Associations." Stereoptican views will be shown in connection and refreshments served at the close of the evening. A cordial welcome is extended to all.

Peter Dellefield, of Murray Ridge, called on his brother Henry Wednesday.

While hunting in this vicinity, Huesday, Henry Ernst, of Amherst succeeded in killing a large red fox.

MARKETS

CLEVELAND, Nov. 18.—Produce market. Butter extra 50 1-2 @51; rlnts 1c higher; firsts 48 1-2@50; packing 26 1-2@27 1-2; poultry fowls 22@23; roosters 15; spring chickens 15@22; spring ducks 27@28; live turkeys 40@42. Dressed 5 to 10c pound higher. Others unchanged.

CLEVELAND, Nov. 18.—Cattle receipts 300; market steady.

CALVES—Receipts 200; market 50c lower. Top, $10.50.

SHEEP AND LAMBS—Receipts 2500; market 25c lower. Top $9.

HOGS—Reecipts 3500; market steady. Yorkers, $7.40 @ 7.50; mixed, $7.25 @ $7.40; heavies, $7.25 mediums, $7.25; pigs, $7.50; roughs, $6.00; stags, $4.00.

TOLEDO LIVE STOCK

HOGS: Receipts 1,000; market stronger.

Selected heavies	$6.75@7.00
Good mediums	$7.00@7.10
Heavy Yorkers	$7.00@7.25
Light Yorkers	$7.50@7.75
Good Mixed	$7.00
Bulk of sales	$7.00
Common to light pigs	$7.00
Roughs	$6.00@6.25

CATTLE: Market, slow.

VEAL CALVES: Market lower. Choice to extra ....$10.00@10.50

SHEEP AND LAMBS: Market slow.

Spring Lambs .....$5.00@9.00

STOCKS

NEW YORK, Nov. 18.—The stock market was irregular in the early dealings today, with most of the leading issues, however, fractionally lower.

Industrial Alcohol showed a loss of 2 3-4 points at 39 3-4, due to the passing of the dividend over night. U. S. Steel was 3-8 lower at 82 3-8 and Baldwin Locomotive showed a loss of 3-4 at 95 3-4. United Retail Stores yielded one point to 56 1-2 and General Asphalt fell 3-4 at 64 7-8. Mexican petroleum showed a loss of one point at 113 1-2 and Studebaker was half lower at 75 1-2.

Market movements were irregular through the early forenoon but the majority of issues were heavy a large volume of selling being based on belief that the situation has been unfavorably changed by the attitude of the Japanese delegation at Washington. Steel industrials and oils were under most pressure.

CHICAGO, Nov. 18.—Wheat opened steady to 5-8 higher; corn 1-4 higher; oats 1-8 higher; provisions inactive. Opening:

Wheat, Dec. 106@104 3-4; May 108@1-4.

Corn, Dec. 48@48 1-4; May 53-1-4@3-8.

Oats, Dec. 32 1-2@5-8; May 37-3-8@1-4.

LIBERTY BONDS

NEW YORK, Nov. 18.—Opening liberty bonds, 3 1-2s 95.10; second 4 1-4s 94.64; third 4 1-4s 96.44; fourth 4 1-4s 94.86; victory 3 3-4s and 3 3-4s 99.72.

Beautiful Brunette

Lois Sturt

The Hon. Lois Sturt, daughter of Lady Alington, and considered, next to Lady Diana Manners, the most beautiful and most photographed and painted woman in Engand. Miss Sturt, several of whose portraits by noted artists are now on exhibition in London, has made her film debut with Lady Diana. She is a brunette, while Lady Diana is a blonde. Like Lady Diana, she has had extensive dramatic instruction and experience in private theatricals, but is now making her professional debut.

BRIGHTON

BRIGHTON, Nov. 18.—Walter Peck was a Cleveland visitor Monday.

Mr. and Mrs. Will Jordan entertained the latter's cousin, Claude and Vincent Paxton of Toledo last week.

Mrs. Scott Anderson spent Tuesday with her daughter, Mrs. Mary Long in Wellington, Mrs. Mary Anderson spending the day at the home of her son Floyd.

Mr. and Mrs. Will Jordan were dinner guests of Mr. and Mrs. Walter Shepherd in Wellington on Sunday.

Mr. and Mrs. Don Baird and son Richard, of Elyria, and Albert Baird and family spent Sunday with Mr. and Mrs. Bid Baird to help the latter celebrate her birthday.

Mrs. Ethel Jordan with Mrs. Mabel Taylor of White Fox, visited Norwalk and Monroeville Tuesday.

Mr. and Mrs. Roy Greene were Cleveland visitors Wednesday.

Philip Jordan spent Tuesday with his grandparents, Mr. and Mrs. F. M. Arnold in Wakeman.

JAP ENVOY ILL

WASHINGTON, Nov. 18.—The illness of Baron Shidehara, the Japanese ambassador, which forced a suspension today of the conference work on China's proposals, is not serious and the ambassador will be permitted to resume his work tomorrow, it was stated today at the Japanese embassy.

NAME JOHN W. RIDDLE

WASHINGTON, Nov. 18.—The nomination of John W. Riddle of Connecticut as American ambassador to Argentina, was confirmed by the senate today.

PASTY-FACED MAN HAS POOR BLOOD

Needs Pepto-Mangan to Make New, Rich, Red Blood

The man whose complexion is pasty has impure blood. His health is not robust and the sickly pallor on his face shows it. He acts and looks and feels exhausted most of the time. Everybody he meets notices it.

When a pasty-faced man takes Gude's Pepto-Mangan for a while, he builds up his blood. It drives out the impurities and makes new rich, red blood. When the new healthy blood gets to work, his complexion clears up, his eyes brighten and he looks alive and robust instead of droopy and sickly. He begins to like the food that is set before him at each meal. He feels like a new man.

Gude's Pepto-Mangan makes red corpuscles by supplying iron and other ingredients that thin-blooded people need. Drug stores have it in liquid or tablet form. The full name, Gude's Pepto-Mangan," is on each package.—Advertisement

KIPTON

KIPTON, Nov 18.—Mrs. Clyde Jordan and Mrs. Leon Beam and Mrs. Hattie Whitney spent Friday with Mr. and Mrs. Fred Betts.

Mr. and Mrs. Berine Hales and Mr. and Mrs. Dan Barber of Wellington were Sunday evening callers of Mr. Hale's sister, Mrs. E. A. Austin and husband.

Mr. and Mrs. Will Whitney and family visited her parents, Mr. and Mrs. Fred Betts Monday.

Fred Betts is not able to get out very much at the present writing, on account of his knee.

Carl Walters and Mr. Lois of Cleveland came to the Adam Geist home Monday night and went hunting Tuesday.

Squirrel season opened Tuesday and there were many hunters out.

Mr. and Mrs. Lou Obbitts and family of Elyria, Mr. and Mrs. Lester Obbitts, Mr. and Mrs. Rufus Allen of Oberlin, Mr. and Mrs. Charles Hill of Wellington, Mr. and Mrs. Carl Smith of Elyria were present at the home coming Sunday at the Camden center Church.

Ward Greene of Collins was the guest of Arthur Currier Saturday evening. Sunday morning they motored to Monroeville and spent the day with Mr. and Mrs. Peter Pappas.

The dances this season, so far, have proved a big success. The next dance will be held on Thanksgiving evening.

The second number of the lecture course was held November 16 and the 3rd number will be held November 25.

Mrs. J. E. Davidson and Chalmer spent Sunday in Cleveland with their daughter and sister, Mrs. Scammon and husband.

Amelia Lattman of Oberlin was present Sunday at the special services Sunday at the Camden Center Church.

Mrs. Frances Lee and Thomas were in Elyria on business Tuesday.

SCREEN STAR ILL.

New York, Nov. 18.—Marian Davies, screen star, was considerably improved today, although she spent restless night, it was said at her Riverside Drive home, where she has been confined with an attack of pneumonia. Her illness developed through neglect of a heavy cold.

AKRON LAYS CLAIM TO U. S. TWIN TITLE

AKRON, Nov. 18.—Vital statistics issued by the health department today show that the stork was responsible for the bringing to Akron of 54 sets of twins and one set of triplets since January 1.

SHERIFF IS AFTER CHICKEN THIEVES

Warrents have been issued by Sheriff Backus for the arrest of several youths from Lorain on a charge of chicken stealing near Penfield Junction. Officers are in Lorain today in an effort to apprehend the alleged offenders.

SEVERAL POLICEMEN WERE KILLED IN INDIA RIOT

LONDON, Nov. 18.—Several policemen were killed and others were wounded in the rioting of Hindu natives at Bombay on the arrival there of the prince of Wales, according to a News despatch received here today. The police fired into the crowd, causing a number of casualties the dispatch said. The mob was said to be still unsubdued.

SHEFFIELD

SHEFFIELD, Nov. 18.—The Parent-Teachers association of North Ridge will hold their regular meeting on Friday night, Nov. 18. Everyone is invited to come.

Mrs. Shirley Garfield has been spending a few days with her sisters in Ridgeville.

Mrs. Clarence Smith has been entertaining her mother from Cleveland for a few weeks.

The Ladies' Aid society entertained at the home of Mrs. H. C. Chambers for dinner on Thursday November 17th.

Louis Morse and family have moved into the house vacated by Mr. and Mrs. Ault.

Mrs. Roy Dunfee has been spending a few days with Mrs. Mildred Carrick.

ELYRIA AND LORAIN HORSE SHOE CLUBS TO CLASH SATURDAY

William Turfinger of Lorain will bring a number of Lorain cracks to this city tomorrow night to meet the prolific local team on the local courts at the corner of North and Lodi streets.

A number of classy exhibitions are planned for this winter, including a mid-winter indoor tournament, declares President C. T. Short of the club.

DISARM PARLEY TO MEET MONDOY

(Continued from Page 1)

new steel British super-dreadnaught, has received orders from the admiralty to close down tomorrow, according to an Exchange Telegraph dispatch today.

The orders to close the Parkhead works caused consternation in the Clyde shipbuilding district, the dispatch said.

Japan Launches Boat

TOKIO, Nov. 18.—The launching of the giant Kaga, Japan's greatest battleship and the largest afloat, has brought home dramatically to Japan what unqualified adoption of Secretary Hughes' plan of naval disarmament will mean. Inasmuch as this great ship of 39,000 tons will not be competed until late in 1922, its destruction would follow adoption of the Hughes program.

National feeling is keenly alert against this sacrifice and Japan's great outranking domestic problem—unemployment—may exert a powerful influence over the leaders of the Seiyu-Kai party, causing them to frown on the drstic naval cuts proposed.

Thousnds are idle due to the shutdown of great navy yards here and in Kobe, Yokohama and lesser naval leaders are pointing out what further restriction of shipbuilding would mean.

Cognovit Note Judgment

Judgement was taken by George Beaver today against Floyd and E. L. Worthington, for $305.25 on a cognovit note.

The First National Bank of Wellington has also taken judgment on a cognovit note for $225.60 against Elmer Chaffee.

E. L. DRESSEL NAMED

WASHINGTON, Nov. 18.—Ellis Loring Dressel was confirmed by the senate today as American charge d' affaires at Berlin.

111 one eleven cigarettes

The Three Inseparables

One for mildness, VIRGINIA

One for mellowness, BURLEY

One for aroma, TURKISH

The finest tobaccos perfectly aged and blended

20 for 15¢

The American Tobacco Co. 111 FIFTH AVE. NEW YORK CITY

Oh, what a Knock-out to Hubby's Bankroll!

This was a sight that caused a stir on Broadway, Los Angeles, recently when a popular young lady came out wearning jeweled garters, the latest from Paris. Not so long ago fur-top stockings were all the rage, but the gentle sex soon tired of them. But jeweled garters! Ah, that's something else again!

It was discovered some years ago that common short-haired cats grew long thick coats in cold climates. The idea was taken up by one man, who made a large sum of money by exporting cats to Kamchatka, in Asiatic Russia, where he traded them for the sake of their coats.

Elyria's Money Saving Store for Workingmen

Come in and be Convinced. Below Are a Few of the Many Specials We Are Offering

U. S. A. Khaki Sox	10c
U. S. A. heavy wool sox, 3 pair for	$1.00
Heavy Ribbed Underwear, each	59c
Army Wool Underwear, each	$1.00
Regular $2.00 Quality Union Suits	$1.48
Wool Process Union Suits	$1.69
Full Make Blue Chambray Shirts	69c
Wool Process Work Shirts	$1.49
Wool and cotton mixed heavy work shirts, colors grey, khaki, navy & maroon	$1.95
Heavy Wool Flannel, well made Shirts	$2.95
O. D. all wool Shirts	$3.75
Men's Army Slip-over Sweaters	89c
Boys' Wool Slip-over sweaters shawl collars	$1.75
Military Wool Sweaters	$3.95
Navy Wool Sweaters	$3.50
U. S. A., 4-buckle Arctics, Special	$2.00
Heavy wool blanket lined Work Coats	$4.25
U. S. Government Mask Cloth Raincoats	$4.25
Heavy Work Pants	$1.49
U. S. A., O. D. wool pants	$3.50
U. S. Army Blankets	$4.25
Plaid Wool Blankets, double size	$5.45
Federal All Leather Munson Last Shoe	$3.95
Officers' Dress Shoe	$4.95

FEDERAL STORES CO.

321 Broad St.—Next to Lewis Mercantile. Largest Army and Navy Goods Store in This Vicinity.

C. Browne and R. Flood

213 West St.

SPECIALS FOR SATURDAY

Potatoes, peck	45c
Prunes, lb	15c
Milk, large can	11c
A. R. Toilet Soap 5 bars for	25c
Good Eggs, per doz.	54c
Kitchen Cleanser, 2 for	8c
Fancy Baldwin Apples Basket	$1.10
Large Grape Fruit 3 for	25c
New English Walnuts lb	45c
Fancy Mixed Nuts lb	35c
Try our B and F Coffee, guaranteed, lb.	35c

We Deliver Phone 2742

Note These New Prices

We are going to supply your demands for classy Quality Shoes at prices that appeal to every man, woman and child. Don't think because our prices are low that we neglect the quality, it has taken a lot of time to search the market to be able to make these prices an inducement.

Basement Department

$3

A PAIR

No More No Less

FOR MEN AND WOMEN

That's going to be our policy in our basement. Most all styles, most all kinds.

Boys' and Girls' Department

Where the children receive special attention. Prices from $1.98 to $6.00.

Our Holiday Annex Now Open

Main Floor Department

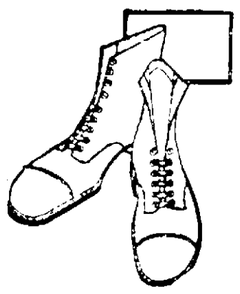

The most complete and largest stock of shoes in Elyria to select from, including party slippers, Overgaiters, Spats, silk and wool Hosiery, also 3 and 4 buckle Arctics.

Have you Tried a Pair of Leader Six $

This price includes all styles and kinds for men and women.

Main Floor Prices range from $4 to $10.

High Grade Stylish Footwear

All sizes, all kinds, high and low cuts.

$7.50

FOR MEN AND WOMEN

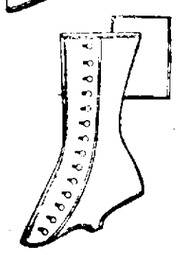

THE LEADER SHOE COMPANY

Elyria's Largest Shoe Store

To Clear Title To School Site

The board of education met yesterday afternooon at the office of F. M. Stevens, but transacted no business. The legal tangle over the title to the Western Heights school site was discussed and seems likely to be adjusted. The abstract company that furnished an abstract of title that proved to be defective is getting busy in settling the controversy.

The board will meet again next Monday afternoon at which time they will canvas the vote at the last election on members of the board of education. The law provides that the votes shall be canvassed and the members declared elected before they can take their seats for another term.

AVON

AVON, Nov. 18—The True Blue class of the Baptist Sunday school will have a social at the home of Mr. and Mrs. Leslie Fitch, Friday, November 25. All are welcome.

Mr. and Mrs. John Burgman of Wellington spent last Thursday and Friday with friends here.

Wilson Jameson and son Leslie and Leonard Mitchell are visiting at the home of Mr. and Mrs. Edward Brown of Wayne, O.

Mrs. Leslie Fitch visited friends in Oberlin last Wednesday.

Ray Demaline, Mr. Veigh, and Mrs. Orlo Demaline of Cleveland spent Sunday at the home of Mr. and Mrs. F. C. Gough.

Mr. and Mrs. Minnich of Lorain visited at the home of the latter's sister, Mrs. Eva Leonard, recently.

Mrs. Albert Chester spent a few days last week with friends in Elyria.

The missionary meeting of the M. E. church was entertained at the home of Mr. and Mrs. Charles Wilford, Wednesday afternoon.

Rev. A. H. Mavis will preach the Thanksgiving sermon at the Baptist church next Sunday evening, Nov. 20.

Mrs. Emma Demaline of South Euclid returned home Sunday, after spending several weeks with relatives here.

There will be a poverty social in the Methodist church basement, Friday evening, Nov. 18.

Mrs. Susan Jameson spent several days with relatives in Cleveland.

Mrs. James Ryan of Willoughby visited at the home of her sister, Mrs. A. M. Webber, recently.

Mr and Mrs. Edward Casper returned home after a two weeks' wedding trip.

Mrs. A. O. Ward of Elyria has returned home, after visiting at the home of Mr. and Mrs. Harry Hoffmaster for a few days.

Mr. Will Stewart of Rocky River called on friends here, Sunday.

Mr. and Mrs. Nelson Chester and children and Mrs. Isaac Chester spent Wednesday in Elyria.

Mr. Price, who has been making his home in Montana arrived here last week to make his home with his wife and children for the winter.

Mrs. DeRussy spent Monday and Tuesday in Cleveland.

Mrs. Webber and Miss Mary Webber visited at the home of Mr. and Mrs. Will Snyder, Sunday.

Mrs. Frank Knipper of Lorain spent Tuesday at the home of Mr. and Mrs. John Knipper.

Miss Mary Webber entertained a number of friends at a clam bake last Tuesday evening.

Mrs. William Burkhart's funeral was held at St. Mary's church last Monday morning at 10 o'clock.

The Y. W. A. was entertained at an all day meeting at the home of Mr. and Mrs. John Townsend last Tuesday.

Mr. and Mrs. John Barrett entertained Dr. and Mrs. Pipes and Miss Emma Klinkner at dinner, Thursday evening.

Mrs. Lou Baughman spent last Wednesday in Elyria.

Mr. and Mrs. Ray Walton of Lakewood spent Sunday at the hme of Mr. and Mrs. Will Barrett.

Mrs. Bert Langthorp of Elyria is visiting at the home of her sister, Mrs. Gilbert.

Banns were published Sunday for Mrs. Edna Mittendorf and LeRoy Rothgery.

Mrs. Chas. Wagner and son spent Wednesday in Elyria.

Mr. Chas. Hancock of Elyria was an Avon visitor, Wednesday.

Mrs. Marie Williams and daughter, Margaret spent Wednesday in Elyria.

The best meal in the city for 50c. Can you dispute it? Mrs. Todd, Elks' Restaurant.

SEE WHAT HAPPENED WHEN HE FORGOT TO TURN OFF WATER IN FOUNTAIN

A Rochester, N. Y., man forgot to turn off the water in his fountain the other night, because he had heard the call of the robins that morning and believed that winter was still a long way off. Wasn't he fooled in the morning when he looked out over his lawn and saw this beautiful cone of ice where his fountain stood. A sudden drop in the temperature took place, the water in the gushing fountain turned into ice, and there you are. Moral: Don't let the birds fool you on the forecast of the weather.

Most Decorated Girl in the U. S.

Little Pauline Henkel, the sixteen-year-old daughter of Paul Henkel, of New York, is the most decorated young lady in the United States. Aside from the hundreds of medals she has as testimony of her work during the war, when she personally raised $3,300,000 for the five war loans, she has a score or more of loving cups and trophies presented to her by her hosts of admirers. The photo shows the young lady with some of her medals and decorations.

WELLINGTON

FARM WOMEN'S CLUB MEETS ON THURSDAY

WELLINGTON, Nov. 18—A most interesting meeting of the Farm Women's club was held at the home of Mrs. Wm. Edwards on West Main street on Thursday. Nearly forty members gathered at the Edwards home in the morning and enjoyed the pot-luck dinner at noon. Work is rapidly progressing for the club's bazaar to be held on December 3.

During the business meeting the name of the club was changed to "The Domestic Workers' Club" and it was decided to become a part of the State Federation of Farm Women's clubs.

Election of officers resulted in Mrs. Manning being chosen president; Mrs. Ray Buck, vice president; Mrs. Campbell, secretary; Mrs. Roy Wittenbrook, treasurer.

On Saturday evening a family chicken dinner will be served in the Maccabee hall for members of the club and their families.

Mrs. Wise will entertain the Club on December 1.

WOMEN'S AUXILIARY TO MEET NEXT MONDAY

WELLINGTON, Nov. 18—The Women's auxiliary of the American Legion will hold an important meeting in the G. A. R. hall on Monday evening at 7:30. All members are urged to be present.

CHRISTIAN CHURCH BAZAAR

WELLINGTON, Nov. 18—The annual bazaar given by the ladies of the Christian church will be held at Neal's hardwarde store on November 18-19. Church bazaars always have hosts of Christmas gifts suggestions and it is to one's advantage to attend.

BE PRETTY! TURN GRAY HAIR DARK

Try Grandmother's Old Favorite Recipe of Sage Tea and Sulphur

Almost everyone knows that Sage Tea and Sulphur, properly compounded, brings back the natural color and lustre to the hair when faded, streaked or gray. Years ago the only way to get this mixture was to make it at home, which is messy and troublesome. Nowadays, by asking at any drug store for "Wyeth's Sage and Sulphur Compound," you will get a large bottle of this famous old recipe, improved by the addition of other ingredients, at a small cost.

Don't stay gray! Try it! No one can possibly tell that you darkened your hair, as it does it so naturally and evenly. You dapmen a sponge or soft brush with it and draw this through your hair, taking one small strand at a time; by morning the gray hair disappears, and after another application or two, your hair becomes beautifully dark, glossy and attractive.—Advt.

Operations Unnecessary

Dr. Leonhardt says HEM-ROID should completely relieve any form of Piles in old stubborn cases. It's an internal treatment that removes the cause. C. W. Phillips sells and guarantees it.—Advt.

EUGENE F. BURK

AUCTIONEER
Expert in Pedigrees
Office Phone 2165. Res. Phone 38613
307 Masonic Temple
439 Kenyon Ave.

Christmas Suggestions!

Some One on Your List would Probably Like a

BILL FOLD, ADDRESS BOOK, TOURIST CASE, SHOPPING LIST, LINE-A-DAY BOOK OR MUSIC ROLL.

Just Now Our Stock of Leather Goods Is Complete

CENTRAL BOOK STORE

Elyria School of Physical Culture

132 Cheapside Phone 2056

Dr. W. E. Smith, M. D. of New York City, Matriculated from eleven different Medical Institutions, and well known Specialist under the new school of practice in so-called Incurable Diseases. Will locate in Elyria and has opened up a Medical Office for the New System in Co-operation and Connection with Elyria School of Physical Culture at No. 132 Cheapside. He will lecture upon and thoroughly explain the De La Var's Vaccine Gland System of treating and restoring the so-called incurables.

Lectures and Medical Advice Free

References to Demonstrated cases of the De La Var's System also given a haven and a boon to the sick. Come and be convinced.

Hours: 7 p. m. to 8 p. m. every day.

SHOE 30 Day Sale

Slater's entire stock of high grade shoes, oxfords, house slippers, felts, rubbers, artics and boots are being sold at one third to one half of the original prices. FREE STILTS with purchase of $10.00 or more. Footwear for the entire family. Make your next purchase at Slater's shoe store and save money and get shoes of quality.

SLATER'S

3911 Home Phone 156 Clark St. 90W Bell

McGUIRE'S

GARAGE FOR SERVICE

Why leave your car out in the cold? Storage by the day, night or month. Steam Heat, Fire-Proof. Auto Repairs and Washing. Also Alcohol

111 West Bridge Street
Phone 8294 and 87414
Bell 278-L
Open Nights and Sundays

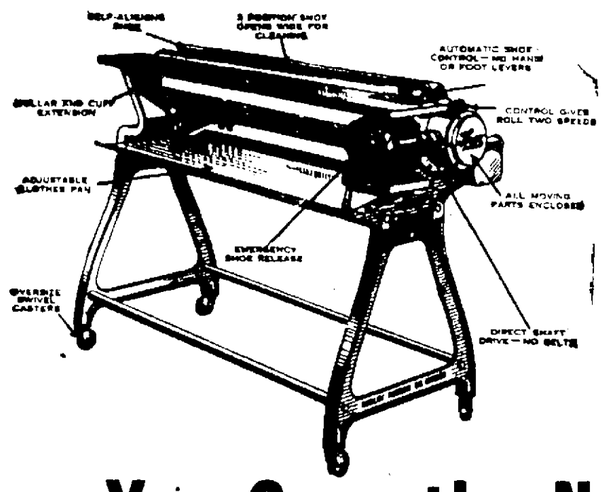

Have You Seen the New Thor 75 Automatic Ironer?

The marvel of the age. You start the motor and push a little lever control to operate it.

90 per cent of your weekly ironings can be done on the Thor Automatic Junior. Ask for a demonstration in your home which does not obligate you to purchase. Price was $220.00. Price now $175.00. Sold on easy payments.

Dial 2231 today and ask for a demonstration. Sold exclusively by

The Lorain County Electric Co.

Old Nat'l Bank Room 405 Broad Street

Santa Claus Is Coming! Are You Ready?

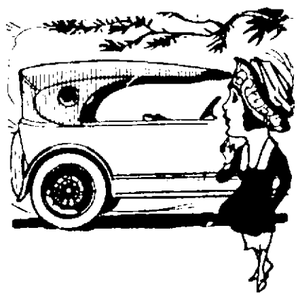

Auto Tops DeLuxe

Tops recovered and repaired. Make your car like a sedan with curtains to open with the doors. Get our prices. We guarantee our work and material

N. D. MACLEOD
119 West Avenue

RECEIVER'S SALE

PHONOGRAPHS 65 TO 70% OFF

While they last. We are selling these finished machines at 25% below present manufacturing costs to satisfy the Bank. Equipment supplied by General Phonograph Co., Elyria, Ohio, who will give you service at any time if necessary.

Mahogany, American Walnut and Oak cabinets.

This is anopportunity you will never get again. Compare them with the best before buying. No attachments necessary to play all records perfectly. Including Edison, Pathe, Victor etc. Regular prices $125.00 to $300.00. Receiver's price $46.00 to $96.00. See them to be convinced.

Plays All Records Perfectly. Terms Every Machine Guaranteed

RUTHS' DRUG STORE ELYRIA, OHIO

SPECIAL SALE

On Douglas Hand Tailored

OVERCOATS

HALF PRICE

While they last

$22.50

Come in and Try One On

To provide more work for our tailors we made up 500 of these coats during the dull season. Every one hand tailored in my own workshop just the same as we would make it to your order. Every one worth double the price. A large assortment of sizes single and double breasted. The coat you want is here.

Also a number of extra fine silk lined uncalled for Overcoats which sold for $50.00 to $80.00.

All Go at ½ PRICE
$25 to $40

Come in and try one on. A small deposit will secure any coat for future delivery, so ACT QUICKLY, as these are extraordinary Bargains and will go Fast.

DOUGLAS THE TAILOR

403 Broad Street Elyria, Ohio

CIRCUIT COURT PONDERS OVER MINERS' ORDER

CHICAGO, Nov. 18—Judges Alschuler, Baker and Evans of the United States circuit court of appeals today have under advisement the question of legality of the "check off" system of collecting dues and assessments from union miners in the coal fields. An early decision is expected.

Pending the decision the temporary injunction suspending the decision of Judge Anderson at Indianapolis which ordered the checkoff system abolished is in effect.

The judges of the circuit court took the case under advisement, after a hearing that lasted all day yesterday. Sixty-two West Virginia operators were represented by Attorney A. M. Belcher who contended that the setting aside of Judge Anderson's ruling would result in a renewal of violence in the West Virginia fields. William A. Glasgow, counsel for the union hinted that a strike is certain if Judge Anderson's ruling is made permanent.

The Elks' Restaurant serves an excellent Thanksgiving Dinner.—Mrs. Todd cooks it.

Yeast Vitamon Tablets Bring Real Beauty

Banishes Skin Eruptions. Puts On Firm Flesh; Strengthens The Nerves and Increases Energy.

Of what use are beautiful features if you have an ugly skin, flabby flesh, hollow cheeks or a scrawny neck? Mastin's VITAMON is positively guaranteed to give you new health, beauty and a well-rounded face and figure.

Concentrated Tablets Easy and Economical to Take. Results Quick.

If you want to quickly clear your skin and complexion, put some firm, healthy flesh on your bones, increase your nerve force and power, and look and feel 100 per cent. better, simply try taking two of Mastin's tiny yeast VITAMON Tablets with each meal and watch results. Mastin's VITAMON contains highly concentrated yeast vitamines, as well as the other two still more important vitamines (Fat Soluble A and Water Soluble C). Pimples, boils and skin eruptions seem to vanish like magic under its purifying influence, the complexion becomes fresh and beautiful, the cheeks rosy instead of pale, the lips red instead of colorless, the eyes bright instead of dull. The whole system is toned and invigorated, and those who are under-weight begin to get some firm, "stay-there" flesh. So rapid and amazing are the results that success is absolutely guaranteed. Be sure to remember the name—Mastin's VI-TA-MON—the original and genuine yeast-vitamine tablet. There is nothing else like it, so do not accept imitations or substitutes. You can get Mastin's VITAMON Tablets at all good druggists.

MASTIN'S VITAMON TABLETS — THE ORIGINAL AND GENUINE YEAST VITAMINE TABLET

Are Positively Guaranteed to Put On Firm Flesh, Clear the Skin and Increase Energy When Taken With Every Meal or Money Back

if it isn't MASTIN'S it isn't VITAMON

BRITON, AUTHORITY ON CHINA, MEMBER OF ARMS DELEGATION

The Right Hon. Sir John Newel Jordan, who recently wound up a diplomatic career of forty years in the Orient as British Minister to China and Korea, is now in Washington as a member of the British delegation to the Arms Conference. He will act as adviser on Far Eastern Affairs.

Weak Kidneys and Bladder Made Strong

Thousands die every year from weak Kidneys and Bladder who ought to be enjoying the blessings of life. If you're subject to weak spells, dizziness, headache, lame back, lack of appetite, puffy eyes, specks, disturbed sleep, cloudy urine, rheumatism, annoying bladder troubles, clammy feet or any other tendency to Bright's disease, Diabetes or Gravel, recognize them as danger signals, warning you. Don't neglect them, but get Dr. Carey's Marsh-Root Prescription No. 777 (Liquid or Tablets) at Harry A. Crandall's who with every other good druggist has been authorized to return purchase price on two bottles to all who state they are not benefited.—Advt.

Good Night Stories

By Blanch Silver

Illustrated by Neva Harrison

DAVID MEETS A REAL HUNTER

"MY goodness!" exclaimed David, as he stopped before the biggest animal in the circus tent. "My, but you're a big fellow!"

"I should say he is!" laughed a merry voice, and Squeedee, the elfin from Joyland, suddenly appeared. "And I'll say he's some hunter, too."

"What, an elephant a hunter!" exclaimed David after shaking Squeedee's hand. "I never knew——"

"All I have to say," laughed Mr. Elephant, raising his trunk in greeting to the elfin, "is that I should have been a great hunter if my keepers had let me alone."

"Oh, they put you in here, I——" David began, but Mr. Elephant interrupted him with a roar!

"Put me in here? I should say not!" he laughed. "But, say, every time I think of that one tiger hunt it makes my blood boil."

"Oh, go on, please go on!" cried David, handing Mr. Elephant another peanut. "I've often wondered how they hunt tigers. Tell me about it, please, Mr. Elephant."

"Sure, I knew David would enjoy listening to your yarn, so that's why I saw that he got a chance to come to the circus today," laughed Squeedee.

"The earliest memory I have is of living with my master in India," began Mr. Elephant. "One day, when we were out together he was comfortably seated on my back we chanced to see a tiger. My master saw the tiger creeping his sly way through the grasses. My master waited until he was within good gunshot, then he fired and hit the tiger. The bullet didn't kill the tiger, for he raised right up in the air, spun around and jumped right for my shoulder. What a fight I put up! I shook Mr. Tiger off my shoulder and he sprang on my hind legs, then my master gave him another shot and brought him to the ground."

"My!" exclaimed David, who loved to listen to daring tales. "I bet that man owed his life to you, didn't he?"

"Well, in a sort of way," laughed Mr. Elephant. "Several times I've kept him out of scrapes by fighting for him. Why, I could have been there with my master today if it hadn't been for my foolishness. Instead of behaving myself the next time I saw a tiger and waiting for my master to get the first shot, as all good elephants do, I charged right after the tiger, and that made it impossible for my master and his friends to get a shot at him. They enjoyed the sport and had a little box affair fixed upon my back so it held at least four of them."

"He's Some Hunter!"

"Well, I should have thought your master would have been proud of you," said David.

"He would have been proud if I hadn't lost my head and got excited," Mr. Elephant sadly said. "Well, just about that time my present master happened along, and my old master seemed ready to sell me and my new master bought me."

"That seems too bad, now, doesn't it?" sighed David. "Why, after a fellow tried so hard——"

"All I have to say," Mr. Elephant interrupted, "is that I wouldn't change places with any one of my relatives for anything in the world. I'm too happy. Have you another peanut?"

David handed Mr. Elephant another peanut, which he carefully placed in his mouth, and walked away to meet his keeper, and David was soon lost in the crowd.

Copyright, 1921, by Newspaper Feature Service, Inc.

WORDS of WISE MEN

Follow light and do the right—for man can half-control his doom.—*Tennyson.*

Force rules the world—not opinion; but opinion makes use of force.—*Pascal.*

A smile is the color which love wears, and cheerfulness and joy—these three.—*H. W. Beecher.*

Every fiction that has ever laid strong hold on human belief is the mistaken image of some great truth.—*Martineau.*

Be assured that if pain could have prevented my application to literary labor not a page of "Ivanhoe" would have been written.—*Scott.*

To be deceived by our enemies, or betrayed by our friends is insupportable, yet by ourselves we are often content to be so treated.—*Rochefoucauld.*

The flowering of civilization is the finished man—the man of sense, of grace, of accomplishment, of social power—the gentleman.—*Emerson.*

Heroism is the brilliant triumph of the soul over the flesh, that is to say, over fear: fear of poverty, of suffering, of illness, of loneliness and of death.—*Amiel.*

It is at the approach of extreme danger, when a hollow puppet can accomplish nothing, that power falls into the mighty hands of the spirit giant-born, who listens only to himself and knows nothing of compact.—*Schiller.*

Money Loaned at 6% on the following Stocks

Templer Motors, Mason Tire and Rubber, Commonwealth Finance, Bankers Guarantee Mtg., F. G. Clark, Hinde & Dauche, Sherwin Williams, American Multigraph, Bishop Babcock, Goodyear Rubber, Miller Rubber, Firestone, National Acme, Valley Steamship, Stevens Duryea, Cleveland Discount and many others. Bring in what you have.

Russell Securities Co.
313 Elyria Block

RUSSIA READY, U. S. SHOULD HAVE DEBTS

COPENHAGEN, Nov. 18.—Russia is ready to submit the question of debts to an international conference or renew the offer made in 1919 that America should become the sole creditor of Russia. M. Litvinoff, soviet representative declared in an interview here today.

The matter could be discussed by the delegates now in Washington attending the armament limitation conference if Russia were allowed to participate in the parley," Litvinoff said.

ROBBED OF $400.00

MARION, Nov. 18.—A Lilliputian yesterday afternoon held up Miss Opal Thompson, cashier for the Marion Chattel Loan Company and escaped with $400.

"LET'S GO!"

Cold Weather Starting Made Easy
Master Electrical Primer
"Hot Gas to a Cold Motor"

Call ANDRESS 2051

Water at Broad

Thanksgiving Greetings

Are you looking for good footwear for Thanksgiving? We are ready to serve you with the Red Cross shoes for women. Diamond shoes for men and Buster Brown shoes for children.

We also carry other good union made shoes that will please you.

The fitting qualities are correct.

Our prices are right.

The quality of our shoes can't be beat for the money.

Brenner's Walkwell Shoe Store

533 Broad Street

See Our

55 Lb. Special Filled Cotton Mattress

Worth $29.75

Special $19.75

Yours for Dependable Furniture
Good Bedding, too

15-5

GLADE B. THOMAS

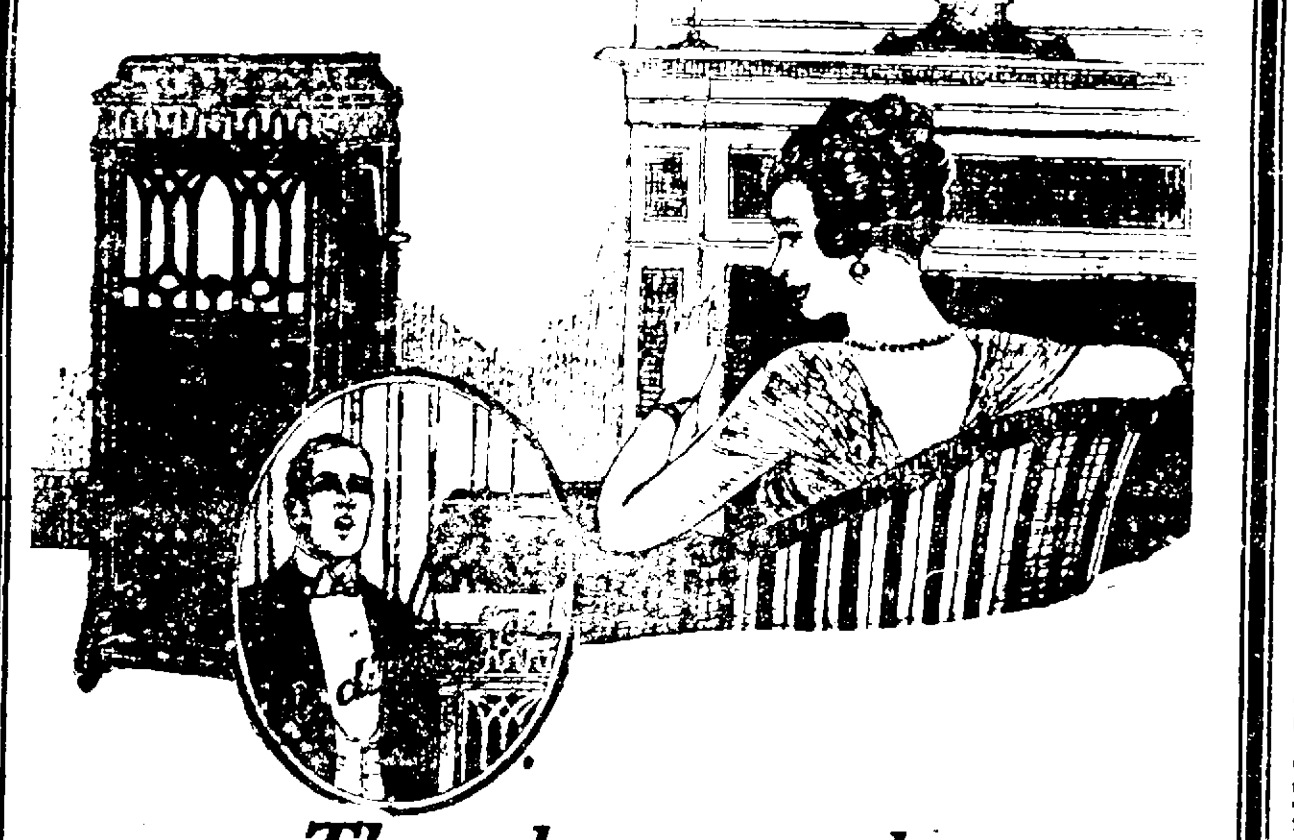

The phonograph that amazed Elyria can be bought!

There is a rumor abroad that the instrument which triumphed in the drastic comparison test, made last Monday at the High School Auditorium, was a special exhibition model. That rumor is false. The instrument was a regular Official Laboratory Model,—owned by Mrs. Dr. S. F. Basinger, 133 Hts. Blvd.

Every official Laboratory Model in our stock is guaranteed to sustain the same test.

If you were one of those, in Monday's audience, who wistfully exclaimed: "Wouldn't it be wonderful if I could buy a phonograph like that"—know that you can. Know that it will perform this miracle every day for you in your own home.

The NEW EDISON

"The Phonograph with a Soul"

Come in and hear for yourself the Official Laboratory Model's marvelous realism. Find out about our Budget Plan, which enables you to own an Official Laboratory Model for a small down payment, the balance on a gentleman's agreement to suit your convenience.

Note:—The test at the High School Auditorium, was made by Sibyl Sanderson Fagan, whistler, and George Wilton Ballard, tenor. They compared their living art with its RE-CREATION by the New Edison. There was no difference between the living art and the RE-CREATED art.

The New Edison stands absolutely alone in this achievement: no other phonograph has ever sustained this test of comparison.

Geo. A. Clark Co.

543 Broad Street

Teaching "First Aid" is Mighty Good Business

as long as there is an average of 75,000 people killed in accidents every year, as long as 3,500,000 industrial disabilities each year are due to industrial accidents.

To help prevent this waste of life and labor 437 American Red Cross Chapters last year conducted 5,100 First Aid Classes, with an enrollment of 104,496 students.

During the year 20,172 persons completed the course and received their certificates.

What do you say to doubling this record next year?

Double the Red Cross membership in this, the annual Membership Roll Call, and the Red Cross will do what it always has done—its best.

The expansion of First Aid Instruction by the Red Cross is up to YOU, because it is only through your membership dollars that the Red Cross can Carry On.

Annual RED CROSS Roll Call

Join or renew your membership
NOVEMBER 11-24, 1921

Contributed by

C. H. Merthe & Co

Elyria's Leading Department Store
"On the corner"

NewspaperARCHIVE.com

VINCENT

VINCENT, Nov. 18 — The Neighbor Club of Elyria spent the day with Mrs. Wilbur Mauller, West River road, when dinner was served.

Myron Keller entertained a hunting party at the Canfield farm near the Wellington farm. Guests were Messrs. Keller, Bill Woodrick, Bennett and Mr. Miller, of Cleveland, who were in the party.

The Ladies' Aid society were entertained by Mrs. H. D. Chase and Mrs. Nellie Eckman on the east side of the river. The sale

EATON

Mr. and Mrs. Walter C. entertained his mother and brother and their families for dinner Sunday.

Mr. and Mrs. Fred H. Hathaway, Miss Hazel Hathaway and Mr. Clyde Poor were the dinner guests Sunday of Mr. and Mrs. C. Pierce.

Mr. and Mrs. Joseph W. of North Olmsted spent Sunday at the home of Mr. and Mrs. W. Henne.

The church basement [illegible] Nov. 18. [illegible] evening for [illegible] will be a good time.

Mr. and Mrs. F. [illegible] Sunday with relatives in Cleveland.

F. H. Hartwell of N. [illegible] was the guest last week of Mr. and Mrs. S. C. [illegible].

Ancient Egyptian art [illegible] rule of proportions [illegible] middle finger [illegible] times in the [illegible] body.

Check That Cold Right Away

A SUDDEN cold [illegible] feeling [illegible] the beginning [illegible] right after it [illegible] start, with Dr. King's New Discovery. For fifty years [illegible] for colds, coughs and [illegible]. There are other [illegible] but good, healing [illegible] right down to the [illegible] nature.

You will soon realize [illegible] the better. Has a [illegible] taste that the kiddies like [illegible] for croupy coughs. All druggists [illegible].

Dr. King's New Discovery
For Colds and Coughs

Put "Pep" in Your Work. Many a man is a failure in business [illegible] woman in her home. Bad [illegible] stomach [illegible] and depress. Dr. King's Pills [illegible] bowels act naturally.

PROMPT! WON'T GRIPE
Dr. King's Pills

Women Parade For Total Disarmament

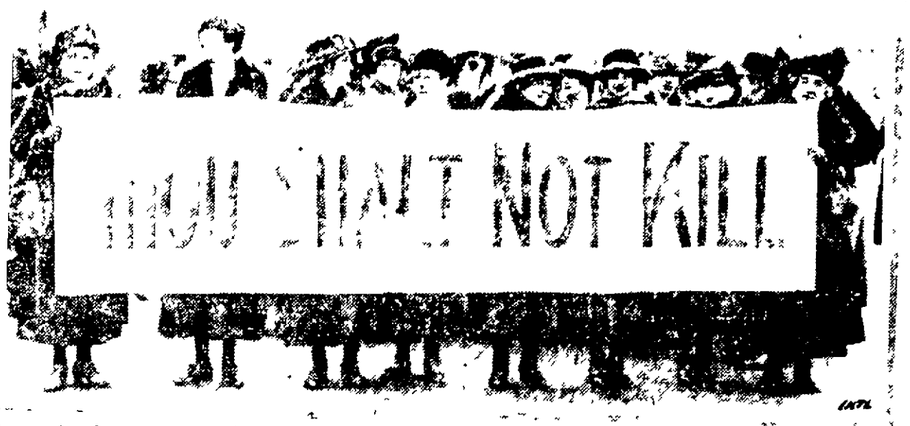

Thousands of women of New York [illegible] through the streets of New York [illegible] Wednesday in a demonstration for total disarmament. The parade was held under the auspices of the Women's Peace Society and the Women's Peace Union.

Ex-Emperor Karl's Return to Hungary

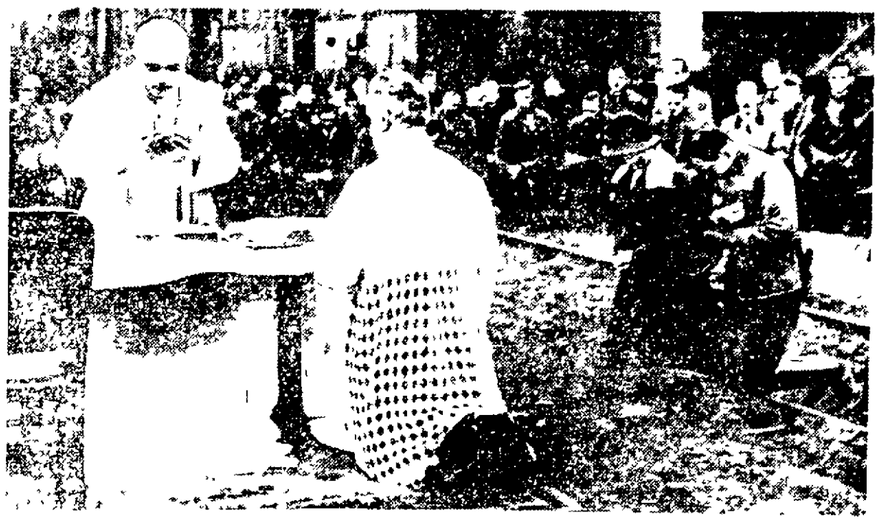

[illegible] the Island of Madeira.

Safe Milk for INFANTS and INVALIDS
ASK FOR
Horlick's
the Original
Avoid Imitations and Substitutes

For Infants, Invalids and Growing Children. The Original Food Drink For All Ages | Rich milk malted grain extract in Powder. No Cooking — Nourishing — Digestible

ROASTERS FOR THANKSGIVING

Turkey size low as 75c
Self-basting Savory Roaster $2.15

Casseroles and Carving Sets at the Right Price

Lee Whitney & Co.

Phone 2837 306 Broad Street
Near East Avenue

MOTION PICTURE ATTRACTIONS

COLONIAL
TODAY AND TOMORROW
Norma Talmadge
in
"The Sign on the Door"
In Our Opinion, Her Best Photoplay To Date
NEWS EVENTS
PRIZMA NATURES
Hand Colored Photograph

AMERICAN
TODAY AND TOMORROW
William De Mille's
MASTER PLAY
"What Every Woman Knows"
At last, Earth's Age-Old Secret is out.
Feature Comedy
Skipper's Narrow Escape
A Toonerville Trolley Farce.
NEWS EVENTS
American Theater Orchestra
Leonard Wagner, Leader

STRAND
TODAY AND TOMORROW
Dorothy Dalton
in
"The Idol of the North"
The kind of story that made her famous
FEATURE COMEDY
NEWS EVENTS

DREAMLAND
TODAY AND TOMORROW
"Honor of the Mounted"
A North West Police Story, Crammed Full of Action
"BORDER MENACE"
A Thrilling Story of the Mexican Border
Other Attractions
COMING MONDAY AND TUESDAY
PEARL WHITE
in
KNOW YOUR MEN

Colonial, Next Week "Mother O' Mine" Greater Than "The Old Nest"

THIRTY RESCUED JUST BEFORE STEAMER SINKS

CINCINNATI, Nov. 18. — The [illegible] Chris Cotton [illegible] captains [illegible] persons including [illegible] women and a heavy cargo of freight [illegible] a projection on top of government dam [illegible] New [illegible] in the Ohio [illegible] last night. [illegible] saved [illegible] the steamer [illegible] also [illegible] from the [illegible] sales of the United States [illegible] the last [illegible] and disappear [illegible] of water.

The boat was owned by Capt. Gordon Green of Cincinnati [illegible] $15,000.

St. Agnes Fair Starts Tomorrow Night, November 18th.

NOTICE!

We will have an orchestra Saturday Nov. 19, afternoon and evening, and invite you to come and enjoy the latest music.

The Merchants of the West Side Market

FOR THANKSGIVING
Come to Barnes' Great Closing Out Sale
For Your Thanksgiving SHOES & OXFORDS

The time to buy is when we have your size. Strictly new goods at a great sacrifice. Xmas Slippers in an endless variety for men, women, misses and children.

Four Buckle Arctics for Everybody

Rubber Goods of all kinds—Goodrich, Hipress, Glove, Goodyear, Straightline brands. We handle only the best in rubber goods.

Saturday Will Save You Dollars at Barnes' Great Closing Out Sale
Don't Forget the Place—Elyria Block!

BARNES'

Thanksgiving Sale

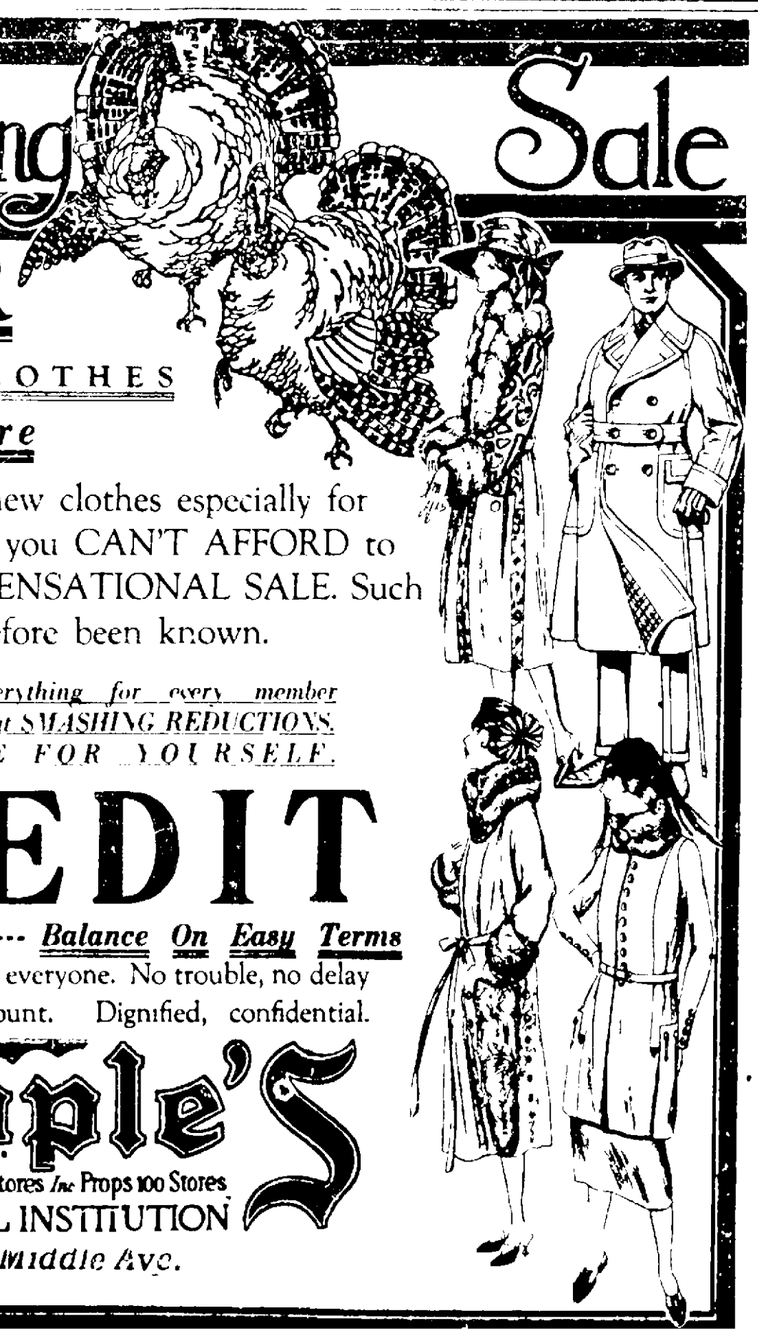

YOUR HOLIDAY CLOTHES Are Here

Whether you need new clothes especially for Thanksgiving or not you CAN'T AFFORD to stay away from our SENSATIONAL SALE. Such values have never before been known.

You'll find everything for every member of the family — at SMASHING REDUCTIONS. Come — SEE FOR YOURSELF.

CREDIT

Small Amount Down --- Balance On Easy Terms

These terms open to everyone. No trouble, no delay opening your account. Dignified, confidential.

The People's
Adelberg-Feder Stores Inc. Props 100 Stores
A NATIONAL INSTITUTION
140 Middle Ave.

BUILD IT With LUMBER From The Elyria Lumber & Coal Co.

CHAS. J. CREHORE, Mgr.

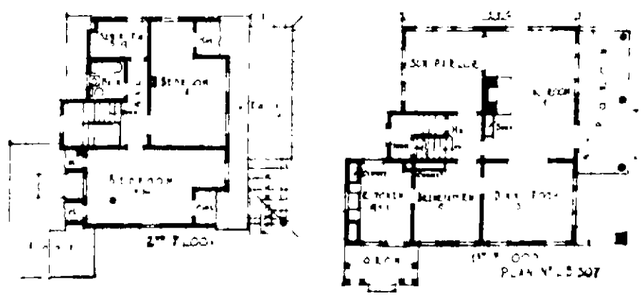

THE SMALL HOME for Economy and Comfort

Costs less to build, less to keep up and less to heat. Taxes are less, too.

We can furnish blue prints of this Long-Bell Plan, No. 307, and many others for the man who wants the best-planned home at the lowest cost.

And remember, we furnish the best lumber, millwork and supplies the market affords.

BUILD NOW!

SOCIETY EVENTS 2318 or 2319

Professor K. S. Fullerton, Oberlin, Describes Progress of Teachings In Address at The First Church

Professor Kemper S. Fullerton of Oberlin gave an address at the regular prayer meeting service at the First Congregational church last evening on the subject of "Old Testament Prophesies and Politics."

Professor Fullerton described the nature of the prophets and their relation to the current events of the period of the 7th, 8th, 9th and 10th centuries before Christ. He contrasted the character of the times serving, dancing, howling, dervish character of the prophets of those days with the real man of God, whose loyalty to the truth forced him to state unpalatable and sometimes harsh things.

He, in a particular manner, brought out the relation of these various kinds of prophets to patriotism and nationalism of their day.

He spoke of the narrow views that were had by some of the nations and of the emphasis that was laid upon the national or tribal victory over its enemies regardless of the merits of the controversy, and how materialism and prosperity tended to draw the nations astray. Then would come the real prophet of God, who, while he loved his country, did not take the stand of his country, right or wrong, but would declare that God's wrath would be meted out to the nation for going wrong, and the disaster was approaching.

Professor Fullerton then drew a parallel between these conditons as exhibited in the stories of the prophets and the political life of today. He drew bold conclusions from this parallel and from his own opinions of conditions in America, and suggested the fear that there was a tendency toward extreme nationalism and militarism in our own country.

He said, in answer to questions, that he feared that although the people were favorable to peace and disarmament he feared that they would not be willing to pay the price they would have to pay for disarmament all along the line.

He further emphasized the idea that in spite of the fact that these real prophets called the people to account, that they were really prophets of optimism, prophets of hope, calling the nations to actual progress and making for a better and more friendly world.

He said that the teaching of some, in regard to the prophets, practically amounted to mythology. That they attempted to take the literalness out of their language and lost the spirit of their worth. He said that the literalness and the mythical method of interpretation caused the sectarianism to arise because of the difference over non-essentials, which non-essentials were based themselves upon matters that were extremely incidental to the main stream of purpose.

There was a large attendance at the meeting and the address was listened to with great interest by all.

COMMEND MISS TERRY FOR Y. W. C. A. WORK

Through the kindness of the Reverand J. H. Grant we have received a copy of an editorial published in the Observer published in Charlotte, North Carolina concerning Miss Florence Terry, who until 1918 lived in Elyria. She was a well known and very successful high school teacher and left this city to take up war work. The following paragraph from this editorial proves to us that she is continuing to lead an extremely useful life.

"The Young Women's Christian Association of Charlotte is coming in for a large share of public commendation by reason of the educational activities which it is now promoting under direction of Miss Florence Terry, secretary of religious and practical education."

MURRAY RIDGE PARENTS AND TEACHERS ORGANIZE

At the meeting of the parents and teachers of Murray Ridge yesterday, Mr. Steele and Mr. Landers gave talks and views of better schools. This was the beginning of the formation of a Parent-Teachers' association. Mrs. Harley Decker was elected temporary chairman and Mrs. Elmer Beal, temporary secretary, with Mrs. E. T. Burner and Mrs. Will Brown and Charles Hunger assistants to the officers. Lunch was served by a committee.

The next meeting will be called by the chairman, Mrs. Decker.

WOMAN'S ASSN. SECOND CONGREGATIONAL CHURCH

The Woman's association of the Second Congregational church met Wednesday afternoon with Mrs. Rober at her home on Adams street. The nominating committee was apointed to serve for the annual meeting. Mrs. Garland, the house mother of Tank home of Oberlin, gave a very interesting talk on her work and the purpose of Tank home. This is a home for the children of missionaries who are on duty in foreign fields and it is Mrs. Garland's place to mother these children and provide home life for them.

CIRCLE NO. 2 OF M. E. CHURCH

Circle No. 2 of the Methodist church were entertained by Mrs. Merriman Wednesday afternoon at her home, 333 Princeton avenue. Thirty ladies were present. During the afternoon considerable was accomplished in the business program and a considerable amount of sewing for the Gates hospital. Delicious refreshments were served by the hostess.

The next meeting will be the third Wednesday in December.

VINCENT PARENT-TEACHERS' ASSOCIATION

The Vincent Parent-Teachers' association met at the school yesterday afternoon at 3 o'clock. Special committees were formed, the regular business transacted, and various bills ordered paid. The next meeting will be December 16, at o'clock. All parents, whose children attend the Vincent school, are especially urged to be present at this meeting.

COMMANDERY CLUB DINNER

About fifty members of the Elyria Commandery club met for dinner last evening in the Masonic club. A very excellent dinner was served by the ladies of the Eastern Star, this being the first of a series of monthly dinners planned for the Commandery during the year. The Sir Knights were entertained by Past Eminent Commander Frank A. Smythe. The balance of the evening was spent discussing plans for the year in organizing a drill squad. A committee was appointed to make arrangements for the next monthly dinner on December 8.

Mrs. J. L. Strickler, of 130 East [illegible] street has as her guests her [illegible] Mrs. Sarah Johnston, and cousin, Mrs. Nettie Howe, both of Los Angeles, California. [illegible] remain with Mr. and [illegible] for ten days.

MRS. LYNDON ENTERTAINS FOR MRS. SPERO

Mrs. R. E. Lyndon entertained two tables at five hundred yesterday afternoon as a courtesy to Mrs. Harold Spero of Youngstown. Mrs. W. J. Rieth won high score, Mrs. Paul Wharton was consoled and Mrs. Spero received the guest prize.

SONS AND DAUGHTERS OF LIBERTY

At the meeting of the Sons and Daughters of Liberty last evening, some thirty members were present. During the short business session there was nomination of officers. Card playing followed in which Mrs. C. Chase was awarded first prize and Miss Ethel Whittmer was consoled. Frank Plain won the men's first prize and C. Chase was consoled. Light refreshments were served.

INTER SE CLUB "KID" PARTY

Miss Ethel Shaver was the hostess to the Inter Se club members at her home last evening. Twelve members were present and enjoyed playing "kid" games as it was a "kid" party. Refreshments were served by the hostess to the guests who departed after thanking the hostess for the rejuvenating evening.

The next meeting will be December 1st at the home of Miss Mae Scheineman on Lake avenue.

YOUNG MEN'S BUSINESS CLUB

Entertainment at the meeting of the Young Men's Business club was afforded last night by Harry De Rocher's orchestra.

During the regular business meeting the prizes remaining from the picnic were disposed of. Plans were made for a dance, November 25.

ST. PAUL'S ALL DAY MEETING

The all day meeting of Circle No. 1 of St. Paul's was quite well attended. There were several visitors present. Dinner was served at noon by the hostesses, Mrs. Theodore Haag and Mrs. Anthony Niedins. Some four or five comforts were tied during the day. A business meeting was held during the afternoon.

LADIES' AID SOCIETY CHURCH OF CHRIST

The Ladies' Aid society of the Church of Christ met yesterday afternoon in the church parlors with a good attendance. Plans were made for a bazaar and supper to be held December 3rd. Section 4 of the society served refreshments.

TRIANGLE DANCE

Over two hundred couples attended the second of the popular Triangle club dances which took place last night. Music was furnished by the Harry De Rocher orchestra. A statement made by one who attended the dance is that it was the best crowd that has attended a dance in Elyria for some time.

Those who were present are anticipating another similar dance in the near future.

CIRCLE MEETS

The Mayflower Sewing circle was entertained at the home of Mrs. Wm. Marlett, Stop 6 on the yellow line, yesterday afternoon. About twenty-five ladies were in attendance. The ladies sewed the greater part of the afternoon. A delightful luncheon was served by the hostess.

EAGLES' MASQUERADE

A large gathering of over one hundred couples in fantastic costume assembled in Eagles' hall last evening for dancing. Music was furnished by Giles' orchestra.

Prizes were awarded as follows: Best dressed lady, Miss Nellie Strull, best dressed gentleman, W. H. Sturgess; most comical lady, Miss Mary McHale; most comical gentleman, Frank Cragin.

ONLY NINE, SHE BECOMES REAL ARMY COLONEL

The youngest colonel in the United States Army! The rules and regulations of the service say that a colonel must be over thirty. But what does little nine-year-old Uarda Burnette, of New York, care for rules and regulations? She has been made honorary Colonel of the Seventy-seventh Division and will lead the Division in the parade in New York Armistice Day. The photo shows Colonel Uarda Burnette in her new uniform.

Events Tonight And Tomorrow

Tonight

LaPorte [illegible] Mothers meeting.

• • •

Pollyanna Club with Mrs. C. J. Miller, 217 [illegible] street. Business at [illegible].

• • •

Masonic [illegible].

• • •

St. Paul's [illegible].

• • •

Order of the Eastern Star.

• • •

Granville Jones lecture at the Methodist church.

• • •

Minnehaha "Bass" with Mrs. L. A. Obetz, 224 Fourth street at 7:30.

NINETY-FIVE CLUB

Mrs. Seward Henson, the hostess for the Ninety-Five club yesterday, entertained a full attendance of members. The program of Italian literature was opened by Mrs. Stark with a paper on Antonio Fogazzaro. Mrs. Ruth Stevens then reviewed "Il Santo." Following the intermission, Mrs. Braman gave an interesting paper on the Italian Marionette Theater and Gordon Craig's technique, which was made interesting through an interview Mrs. Braman had with Prof. P. D. Sherman of Oberlin, who has recently been in Italy and had made a study of the subject while there.

Mrs. Henson served dainty refreshments following the program and made a special occasion of the afternoon since it was the twenty-sixth anniversary of the organization of the club.

THE HARMONY CLUB

The Harmony club held its meeting on Wednesday evening, Nov. November 16, 1921 at the home of Miss Helen Sherman, [illegible] Eleventh street. The first part of the evening was spent in a business meeting in charge of the president. After the business, the meeting was turned over to the social chairman, Miss Josephine Wilcox.

The first number on the program was a piano solo by Gertrude Adams. The second number was a duet by Helen Sherman and Josephine Wilcox. Also, the newest member, Beatrice Nevins, was initiated into the club. The remaining time was spent with games and a social hour.

CULTURE CLUB

The Culture Circle met yesterday afternoon with Mrs. C. J. Miller at her home on Kenyon avenue. Responses to Thanksgiving sentiment were given. Mrs. [illegible] read a very interesting and instructive paper on "The Philippines," telling of the people, their mode of living and their relation to the United States. Mrs. Tufford read an entertaining Thanksgiving story. Special music was furnished by Mrs. C. [illegible] Maples, who sang several numbers accompanied by Miss Rimbach at the piano. The members were then called upon for current events.

RESEARCH CLUB

The Research club met yesterday afternoon with Mrs. J. E. Hecock at her home on Lake avenue. The roll call was responded to with thoughts of "Why are You Thankful for Our Club?" Mrs. Mary Luther read a paper on the subject, "Our First Thanksgiving as Pollyanna Saw It." Mrs. Mc Roberts read several selections from Miles Standish. Thanksgiving recipes were then compared and exchanged.

POINSETTA CLUB

Mrs. A. L. Ralsey, of Bond street, was the hostess yesterday to the members of the Poinsetta club and their guests, Mrs. Mar and Mr. J. D. Myers. Three members were absent, because of illness. Mrs. Fanny Myers presided at the business meeting in the absence of the president. During the business session plans were made for a K[illegible] party tomorrow night.

The next regular meeting will be December 1st.

MY MARRIAGE PROBLEMS

Adele Garrison's New Phase of

Revelations of a Wife

Copyright, 1921, by Newspaper Feature Service, Inc.

The Way the Wounded Trooper Was Brought to the Inn.

I HAD not waited for Dicky's call to Bess Dean. As I answered his query concerning my whereabouts I slipped past him to the gate, at the lock of which Ted was fumbling. I knew that the lad's brain and eyes were not upon the keys, but upon Bess Dean, whose head was peering from the car.

With an impatient little exclamation, and—I am afraid, an exceedingly schoolma'amish attitude—I snatched the keys from his hand, scrutinized them and the lock, and in another instant fitted the right one, unlocked the gate, and swung it open. Making sure that it would not swing back, I ran toward the car, sprang into the driver's seat, and inserted the switch key. I had seen that by backing the car into the open road the task of lifting the unconscious wounded trooper into the car would be made much easier.

Dicky's call to Bess Dean had sounded as I unlocked the gate. She obeyed him instantly, and was out in the road with both tonneau doors open as I climbed into the car. She, also, has been trained to meet emergencies without flinching, and I guessed that she was even more willing than I to sink the question of her wanderings with Dicky for the last hour or two, beneath the stress of the coming battle for the life of the wounded man.

"Everything's out of the tonneau," she said tersely. "What can I do?"

"Watch at the back, there," I responded, "for a chance cat and the ditch on the other side. Call 'Stop' if I'm not going right."

I had started the car as I spoke, and was beginning the backing. She stepped to the rear, and by the time the stretcher and its bearers reached the road I was ready for them.

"Good work, Mrs. Graham," Mr. Cosgreve commented. "Now, boys—be careful."

He got into the tonneau, and carefully, tenderly, Dicky and the Cosgrove twins lifted their unconscious burden over the wheels.

A Strange Scene.

"Can I do anything?" I heard Bess Dean's voice from the side of the car.

"Yes," Pa Cosgrive rejoined shortly. "Get into the front of the car with Mrs. Graham. Here, Graham, you come in here with me and help keep this poor fellow as steady as possible. Boys, the running-board for yours. Now, Mrs. Graham, if you ever drove fast and careful at once, get busy."

"Which way?" I asked laconically.

"Straight ahead. Keep on this state road for about a mile. There's only one cross-road, and that isn't macadam, so you don't need to bother about corners. I'll tell you when to stop."

Bess Dean had climbed to the seat beside me, but for once in her life she had no comment, no query. The presence of possible death in the car had sobered her, as it had all of us, and it was a sombre party indeed, that proceeded down the road. The moon lighted the way, so that I was not afraid to travel fast, and it was but a few moments before I heard Pa Cosgrove's signal to stop.

We drew up before a low, rambling house, a cross between an inn and a country store. It had a wide porch, upon which there were tables, and a big space in the centre of the room inside, evidently the usual space for other tables. These were stacked now to one side, however, and several couples were dancing on the floor to the music of a piano played by a slender, pasty-faced youth with straggling, unkempt hair that kept falling into his eyes and being shaken out again. That he was distinctly the village cut-up, and that this was one of his sure-fire, laughter-provoking tricks, I guessed from the conscious air with which he did it, and the giggle which greeted his action.

I had time to notice this through the open windows as one would a preliminary scene in a play before the real action begins, because of Ted's delay in getting hold of any one in authority to come out to the car. The music and the laughter of the dancers prevented any one hearing his first appeal. Indeed, it was not until he seized one chap by the arm and fairly shouted his news into his ear that any one paid any attention to him.

Pa Cosgrove's Request.

The man he had seized drew back at first as if to strike the intruder. Then at Ted's explanation he turned and bawled something to the youth at the piano, which stopped the music. And then an efficient-looking, rotund little man—evidently the proprietor of the place came up, listened to Ted a minute, and with a swift but ludicrous little trot came out to the car.

"Vat is it, eh? Oh, dot's you, Cosgrove! Vat—"

"State trooper. We found him badly wounded, unconscious," Mr. Cosgrove explained tersely. "Get some tables together with a blanket and a sheet over them, so we can lift him on them, and while you're doing it have somebody telephone for Doc Burns down at Kingston. He can get there as quick as anybody."

[illegible] be a business meeting at 7:00 and all members of the drill team are especially requested to be present at that time.

A few friends of Jess Clarke's gathered at his home on Middle avenue Wednesday evening, to celebrate his 1st birthday. He was presented with a basket of fruit. The following were present: Mr. and Mrs. Ernest Armstrong; Mr. and Mrs. H. C. Doncaster and daughter, [illegible]; Mr. and Mrs. Sam Robson, and daughter, Ethel, and Fred Baker.

Personals

Rev. A. C. [illegible]orman is spending several days in Mount Vernon, O.

Mr. and Mrs. H. A. [illegible] have moved to 324 Oxford avenue.

Mrs. C. E. Converse is confined to her home on Third street due to illness.

Mrs. R. C. Britt, of Cambridge street is visiting friends in Pittsburgh.

Mr. and Mrs. Fred Ott and family of West street are spending the week end in Amherst.

Miss Veda McConnell of Lake avenue is spending the week end in Columbus.

Mrs. D. Bottorf of 1318 Middle avenue is improving nicely after an operation, November 7th.

Mr. Alfred O'Breen who was hurt Tuesday evening while working at the Fox Furnace is able to return to his work.

Mr. Carroll Locke, of Lorain spent Thursday with Mr. and Mrs. [illegible] Castle at their home at 110 Chase street.

Mrs. M. L. Crippin has returned to her home on Garford avenue after a week's stay in Brockport, New York.

Mrs. C. [illegible] Doane, 1012 East River street, has returned from the hospital and is rapidly recovering.

The Helping Hand Club will give an entertainment in the [illegible] R. Hall on Saturday evening, November 19th.

John S[illegible] of Chestnut [illegible] who has been confined to his home for the past week with bronchitis, is considerably improved.

[illegible] Bryant, 1020 Middle avenue, is in Hawley, Pa., on an extended business trip for the Willys[illegible] Company.

Mrs. T. E. Jackson entertained eight ladies at a thimble party yesterday afternoon at her home on Park avenue.

Charles Eskins, 523 West avenue, who was operated on at St. Joseph's hospital on Thursday is doing nicely.

The First Spiritualist church will hold services in Wurst's hall on Sunday evening. All are welcome.

Theodore Jenkins, 312 [illegible] street, has left for Los Angeles, California, where he will spend the winter with his sister, Mrs. Jack Rendell.

J. E. Loby will return this evening from a business trip to Liverpool and Wellsville where he has been in the interest of the General Phonograph Company.

The North Ridge Parent-Teachers' association held its regular monthly meeting at the school house at 2:30 this afternoon. Judge Wilcox addressed the meeting.

Jim Colgan, well known State [illegible], who has been confined to his home for the past [illegible] days with a badly dislocated shoulder, is able to resume his work.

The Catholic Daughters of America gave a dance in the K. of C. hall last evening. This was the Daughters' social meeting night. Some seventy-five couples were present and a very fine time enjoyed by all.

The [illegible] Committee of the Ladies Auxiliary of Canton [illegible] met at the home of Mrs. [illegible] Beckwith yesterday. The ladies worked all day on quilts. Mrs. Beckwith served dinner at noon to her guests.

The Daughters of Scotia will have an installation of officers in the G. A. R. hall on Monday evening at 8:00 o'clock. There will

Marriage Licenses

John Dinga, 32, laborer, and Emma Kanert, 30, Lorain. Father [illegible].

[illegible] Babcock, 63, farmer, [illegible], and Elizabeth James, 65, Amherst twp. An Elyria J. P.

Hospital Notes

Admission—Glenn Van Wagner, Parkview court; Carrie Rietz, E. River street.

Discharged—Mrs. Mabel Doane, E. River street; Clarence Saber, Grafton; Clarence Boehner, Bucyrus.

Discharged—Earl Blockson, Cleveland street; A. H. Sutler, Spencer; Anne Horniack, Elyria.

ODD AND INTERESTING

The tea tree is an evergreen plant.

Saturday was named after the planet Saturn.

The best way to lie when sleeping is on the right side.

Bachelors were taxed [illegible] England in the early years of the 18th century.

Farming was the occupation of over half the population of France before the war.

The fuchsia received their name from Leonard Fuchs, who discovered this species of house plants.

The fly's wing is one of the most perfect and delicate pieces of mechanism Nature has ever produced.

Airship hospitals are urged at high and germ-free altitudes are the suggestion of a French scientist.

In food value a pound of baked potatoes is equal to eight eggs, to a pound of chicken, or to seven ounces of the best bread.

Students of singing may now use a new appliance which enables them to practice without any sound being audible outside the room.

Wars past, present, and future have placed a financial burden on Great Britain that works out at over ten dollars per week per family.

Surgical splints were used to form a triumphal arch at the wedding of a member of the ambulance section of an English fire brigade recently.

The expression "all humbug," had its origin during a Continental war, when many false reports were circulated in Hamburg. It became customary for anyone wishing to signify his disbelief in a statement to say, "That is Hamburg," and so the word "humbug" found its way into the language.

Prickly pear, a variety of cactus was foolishly imported into Australia. It now covers twenty million acres of Queensland, and is extending at a rate of a million acres a year. The land is seizes becomes absolutely worthless, and the Government is fighting the pest by every means in its power.

In Uganda the person of the King is regarded as sacred. He is never allowed to walk outside his own enclosure, but is carried on the shoulders of chosen men. The shoulders of those men are treated with reverence, and no man, not even a friend, is allowed to place his hand upon them in a familiar manner.

Moths and butterflies might not seem to us much vale as a food, but the Romans used them as well as beetles, as an article of diet.

In the English brewery trade it is a tradition that if a bird of black plumage is in the brewery the brew will always be good. Nearly all of three breweries keep a raven. When the birds die they are stuffed.

The largest Japanese crysanthemum plant ever grown, bearing more than 2500 blooms, is owned by Mrs. Walter N. Jeffords of Philadelphia.

Don't miss the baked owl social at the G. A. R. Hall Nov. 19. Free dancing. Admission 25c. Coryell's fire piece orchestra.

MELANIE FARR
Millinery and Art Specialties
28 Turner Block Over O'Donnells
Hemstitching — Stamping
Saturday Special
Red or Blue Bar Tea Towels 6 for $1.00

Calumet is made under such exacting conditions — packed in such a scientific manner, that its leavening strength and purity never vary. It retains its original strength for months after leaving the factories.

When you tip the can to get the last spoonful, you know your baking will turn out all right—the last spoonful is the same as the first. This uniform quality of

CALUMET BAKING POWDER

is cause for its big demand. Housewives know they can depend upon the results obtained—that climatic conditions or temperature cannot deteriorate its positive leavening power.

When you buy baking powder remember these facts—that a uniform leavener means bakings that do not vary in quality—that Calumet *is* uniform.

A pound can of Calumet contains full 16 oz. Some baking powders come in 12 ounce instead of 16 ounce cans. Be sure you get a lb. when you want it.

$4 may be less than you thought of paying—— but it is enough!

Ask For No. 549.

Ladies' Gun Metal Walking Boot. Made of specially selected strong but soft uppers on an up to the minute last and pattern. Perforation on vamp and tip is neat and attractive. The strong oak sole will give long service. Smooth innersole. Walking heel with Spring-Step Rubber Heel attached. It is a shoe that will look well as long as you wear it. The price is low as all Newark prices are ... $4

$4

In NEWARK shoe stores at $4 we give you more style and value than you can get anywhere else at anything like this price. It is this superior value-giving that has made NEWARK the largest chain stores shoe business in the world. It is the collective buying of over five million people in NEWARK stores that enables us to produce shoes for so very much less and sell them at so very much less profit per pair. Visit a NEWARK store tomorrow before you buy and you certainly will have your eyes opened to what $4 will buy in shoes these days.

Ask For No. 4758.

A beautiful inlaid effect Brown Kid One Strap Walking Pump with Brown Ooze Calf insert on vamp and strap. Leather Louis heel. One of the most popular models we have ever offered. "Newark" quality — which means the best— price low ... $4

Newark Shoe Stores Co.
The Largest Chain of Shoe Stores in the United States.
ELYRIA STORE
307 Broad St., Near East Ave.
All Newark Stores Open Saturday Evenings to Accommodate Customers.

Extraordinary Bargains in Coat Materials, Silks and Wool Dress Goods

A FEW OF OUR SPECIALS

Ladies' fancy heavy wool hose a pair	$1.49
Ladies' Silk Fashioned Hose a pair	$1.25
Serges 36 inches wide a yard	69c
Fancy Novelty cloth, navy and wine color a yard	69c
Poiret Twill, 54 ins. wide, value $6.50 a yard	$3.98
Fancy Silk Shirting a yard	$1.39
All wool serges, 42 inches wide a yard	$1.00
All Wool Serges, 54 inches wide a yard	$1.69
Silk poplin, 36 inches wide a yard	89c
Fancy Skirtings, checks, stripes, in prunella cloth, 54 inches wide, yard	$1.98 and Up

It will pay you to choose from our remnants consisting of satins, taffetas, canton crepes, coatings and wool dress materials.

Dutch Henry's Bargain Store
315 Broad Street
The Little Store with the Big Bargains

DIMTER DAMAGE SUIT IN JURY HANDS

The case of Hubert Edington, guardian of Shirley Edington against Claude Dimter, was completed this morning in Judge Redington's court and after argument was submitted to the jury at 10:30. The jury deliberated until 12 o'clock and were then allowed to go to dinner, after which they re-convened.

Edington is asking for $2,500 damages on account of injuries received when his son was kicked in the head by a horse belonging to Dimter.

Stacy Loses Out In Election For Ridgeville Board

RIDGEVILLE, Nov. 18. Belated returns show H. G. Stacey defeated for selection as member of the board of education. The results:

Town trustees—Geo. Fortune, 278; Chas. Sutter, 2[illegible]; Geo. Terrell, 247; John Fitts, 191; Clyde Van Wormer, 161. Three to be elected.

Clerk—C. P. Smith, 302.

Constables—Frank Leonard, 227, and Arthur Perkins, 185.

Assessor—M. A. Stearns, 278.

Treasurer—Frank L. Mason 163; H. C. Lesher, 115.

Justice of the peace—A. D. Nye, 312.

School board—Geo. Fortune, 310; E. M. Knowles, 241; Chas. Sutter, 158; H. G. Stacey, 148; W. R. Bartlett, 138; J. E. Keller, 123; F. L. Brickman, 46. Three to be elected.

Beautiful Children of Ecuador Minister.

The three beautiful [illegible] of Dr. Don Rafael H. [illegible] Minister from Ecuador. The [illegible] [illegible] favorites among the [illegible] locations at Washington.

FURTHER DECLINES NOTED IN PRICES OF HOGS

INDIANAPOLIS, Nov. 18. Further declines brought hog prices to a new low level for a five year period on the Indianapolis market today. Most sales were at $6.75, [illegible] grades of roughs [illegible] and heavies [illegible] $6.25.

AMHERST WOMAN IS GRANTED A DIVORCE

[illegible] granted a divorce to Anna [illegible] from Richard [illegible] [illegible] [illegible]

FORD AND WEEKS DELAY ACTION ON BIG SELL

WASHINGTON, Nov. 18. Henry Ford and Secretary Weeks will not confer today on the Ford proposal to take over the Muscle Shoals nitrate plant, as scheduled, unless Secretary Weeks has a rapid recovery from an attack of indigestion which he suffered this morning.

Secretary Hoover will confer with Ford, if the secretary of war is unable to keep the appointment.

Physicians attending Weeks said that his condition was not serious.

The illness of the secretary of war may delay final decision on the Ford proposals, because even tho Secretary Hoover has been named as the government representative to confer with Ford it will be Secretary Weeks who will make recommendations to congress on the Ford offer.

FUNERAL SERVICES FOR MRS. HANNA SATURDAY

CLEVELAND, Nov. 18.—Funeral services for Mrs. Augusta R[illegible] Hanna, widow of the late Senator M. A. Hanna, who died at Washington last night, will be conducted at noon Saturday by Bishop Leonard of the Protestant Episcopal church. The services will be in Wade chapel and interment will be in the [illegible] mausoleum.

$150,000 TOLEDO FIRE

TOLEDO, Nov. 18. Fire of unknown origin early this morning at the plant of the Harter [illegible] Company caused damage estimated at $150,000 and threw more [illegible] employees out of work.

MARION PRESIDENT OF KIWANIS CLUB POPULAR

MARION, Nov. 18.—Charles [illegible] newly elected president of the Kiwanis club, [illegible] [illegible] Congregational Ohio. [illegible] resided in Cleveland.

Grant E. Mouser Jr., newly [illegible] commander of the M[illegible] [illegible] No. 162, American Legion, [illegible] son of Congressman Grant E. Mouser [illegible] [illegible] was a lieutenant in the [illegible] war.

KNIGHTS OF COLUMBUS TO ERECT FOUR STORY BLOCK

MARION, Nov. 18. It was announced today that the Knights of Columbus will erect a four story [illegible] on the site of the [illegible] home which was destroyed by fire last Sunday. The proposed new lodge home [illegible] less than half a block from the Columbus, Delaware [illegible] Marion Interurban station on North State street.

SOLON ISSUES DEFY.

WASHINGTON, Nov. 18.—Representative Thomas L. Blanton, of Texas, today issued a defi to his Texas colleagues in congress. He challenged them to meet him in a joint debate between November 21 and December 7, in any one of a number of Texas cities as to the merits of the recent action taken by the house in censuring Blanton for insertion of objectionable matter in the congressional record.

MRS. MARY WILHELM, Pittsburgh, Pa.

"No matter what I [illegible] [illegible] Tanlac, it wouldn't be [illegible] good enough," said Mrs. Mary Wilhelm, 716 M[illegible] Way, South Side, Pittsburgh, Pa.

"I never dreamed it possible for a medicine to restore me to the splendid health I now enjoy. In [illegible] I had [illegible] [illegible] to being an invalid, as I [illegible] was losing weight and strength every day and [illegible] [illegible] [illegible]. For three years stomach trouble, headache and nervousness made my life miserable.

"The first bottle of Tanlac acted [illegible] [illegible] was [illegible] well and strong [illegible] I could hardly realize I had ever known a sick day. I am like a different person in every way now, eating, sleeping [illegible] and looking better than [illegible]."

Tanlac is sold in Elyria by [illegible] Aldolphus Ebert and [illegible] druggists everywhere.—Adv.

Chronicle-Telegram Classified Ads bring results. Try them.

Do You Know of Any Disabled Veteran

who has not received the help the Government is ready and eager to give him?

The American Red Cross wants to help the Government find every last man who is suffering on account of his war service on sea, in field or in camp.

It wants to help such a man fill out his compensation, hospitalization and vocational education papers for action at Washington; it will follow up his claim; it will help him get ready for the hospital; it will give him encouragement and recreation while he is at the hospital; it will give neighborly, unobstructive aid to his family while he is gone; in a thousand ways it will be his true friend and counsellor.

The Red Cross spent last year approximately ten million dollars in serving disabled ex-service men and their families. It must find that last man who is suffering, and perhaps you know his name. Send his name and address to your Red Cross Chapter immediately.

And when you know that this one activity of the Red Cross costs nearly four million dollars more than the aggregate receipts of the year's membership dues, you certainly will not only help it find and help these disabled men, but you will renew your membership and see that every last member of your family is enrolled.

Your Red Cross can carry on only through your support!

Annual Red Cross Roll Call

JOIN OR RENEW YOUR MEMBERSHIP

November 11-24, 1921

Contributed by

ELYRIA TREATER'S CO.

For Saturday's Thrifty Shoppers

Women's Flannel Gowns
Made of good striped outing flannel in pink or blue stripes, in several styles, white and colored binding, cut full and roomy, your choice at 79c

Plaid Blankets
Extra large size heavy cotton blankets, in [illegible] a sort of plaid, blue, pink, grey or tan, they are splendid blankets at this low price $2.98

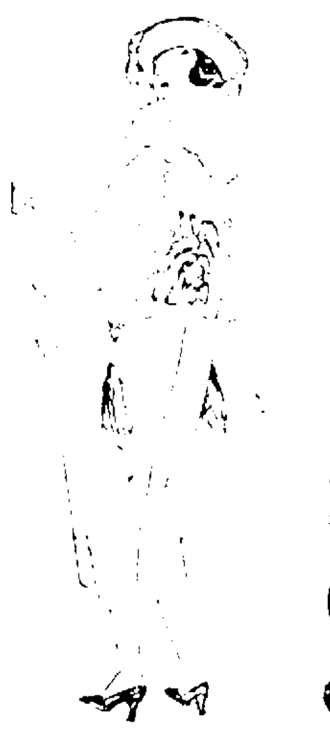

FINE WINTER COATS

For ladies, misses, choice of all wool materials, some have fur collars, others are cloth collars, flare or belted models, plain or embroidery backs, in all the leading shades, sizes to 46, sale

$19.95

Kid Gloves
For women or misses, fine soft quality, black, brown, grey and white, all sizes, main floor
$1.39

Corsets
Several good styles if you want to save some money on corsets buy your corset here
98c

Suit Sale
Suits made of all wool velours and tricotine, fur trimmed or tailored models, mostly navy or brown, in attractive styles all sizes .. $18.50

Girls' Coats
Plenty of styles to choose from for the little or bigger girls, materials made of all wool, embroidery or fur trimmed, priced reasonable.

Overblouses
Ladies wool Jersey Overblouses, including red, brown, mole and grey, white [illegible] [illegible], all sizes
$2.98

Underwear for the Whole Family

Men's U. Suits
Men's luxury ribbed union suits, selling all over at $1.50 Saturday Spl $1.19

Ladies U. Suits
Choice of several styles, fine quality fleeced back sizes to 44 Saturday ... $1.49

Girls' U. Suits
E. Z. Style buttoned for Panties, fleeced back sizes 2 to 14 years, Saturday, Main Floor 98c

Men's U. Suits
Men's fleeced union suits, first quality, sizes up to 46, cream color, Men's dept. choice $1.39

Ladies' U. Suits
Fine cashmere quality, long sleeves, sizes to 44, our regular price $2.49, for Saturday only $1.98

Boys' U. Suits
Elastic quality, heavy ribbed with fleeced back sizes to 16 on sale men's department at 98c

Ladies' Wool Hose
Heather mixture fine quality hose, all sizes at 98c

White Outing
27 inches wide, good heavy grade for infants' wear etc., at 15c

Cotton Batts
Medium size roll, our regular 19c size, white cotton at 15c

WHERE THE CROWDS GO — LEADING UNDERSELLING STORE — ELYRIA DRY GOODS Co — 337 BROAD STREET — THE MOST FOR YOUR MONEY

THANKSGIVING SPECIALS

Wednesday Morning Nov. 22nd at 9 A. M.

216—Pure Aluminum Percolators and Sauce Pan Sets—216

These two specials are the best values that we have offered in the past four years. The three piece sauce pan sets are of a heavier quality, better finished and lower in price than we have ever sold them for before. The Percolators are the same price that we sold them for four years ago but are better made, heavier, fully guaranteed and are a full 2 quart size.

"Viko" Aluminum Percolator

Will stand hard usage. Is built to wear well. Is sturdy, well constructed and of the new modern designs that make cooking easier.

98c

Will hold eight large cups of coffee and has detachable strainer.

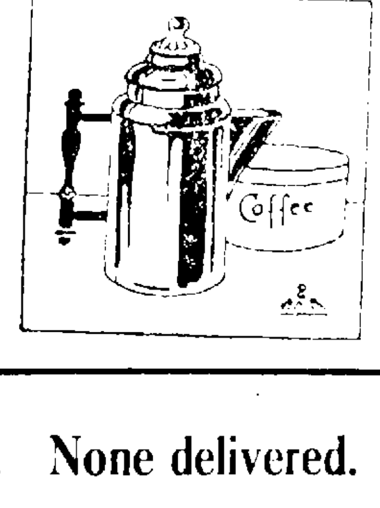

"A & B" Aluminum Sauce Pan Set

Each piece is made of heavy sheet aluminum which is rolled repeatedly under heavy pressure to insure freedom from defects.

79c

The set Consists of three separate pans in 2 qt., 1 1-2 and 1 qt. sizes

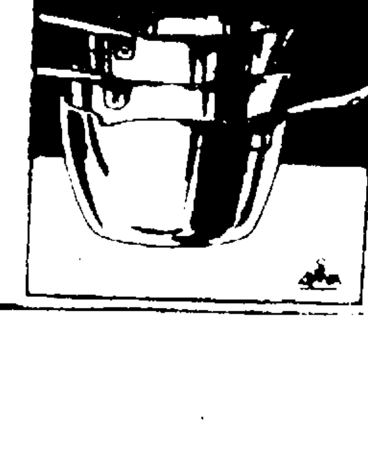

Only one of each to a customer. None delivered. No Phone Orders Taken.

ALLEN & BROWN

Our motto is the Best Values at the Lowest Prices

NewspaperARCHIVE.com